

KINGDOM OF CAMBODIA
Nation Religion King

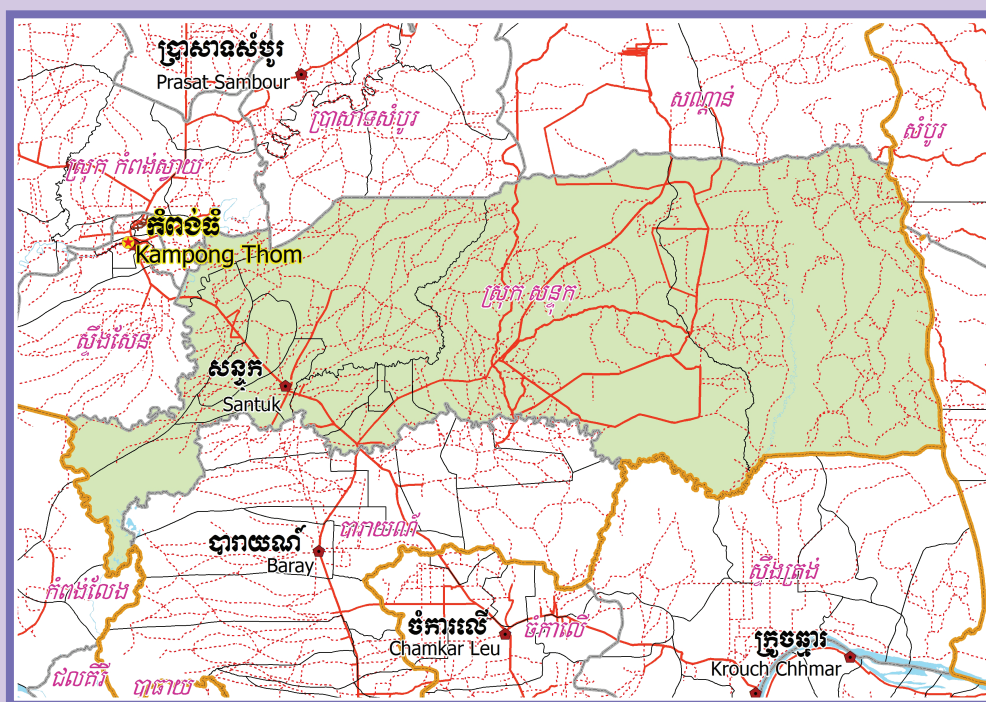

**National Committee for Sub-National
Democratic Development (NCDD)**



SANTUK DISTRICT DATA BOOK 2009

District Code Nr: 607

Kampong Thom Province

October 2009

Santuk District Data Book 2009

District Code Nr: 607

Kampong Thom Province

Table of Contents

List of Abbreviations	i
Glossary.....	ii
Preface	vi
Introduction.....	vii
SECTION A: GEOGRAPHY	1
1 Administration and Infrastructure.....	3
2 Land Use and Natural Resources.....	5
3 Geography	7
3.1 Land Area	7
3.2 Distances between Offices	7
SECTION B: DISTRICT PROFILE	9
1 General Information	11
1.1 Population of the District.....	11
1.2 Occupations	12
1.3 Property	14
2 Infrastructure and Economy.....	16
2.1 Roads in meters over 3 years.....	16
2.2 Sewerage Pipes in meters over 3 years.....	16
2.3 Drainage and Bridges	16
2.4 Services in the District	16
2.5 Agriculture.....	17
3 Social Aspects	27
3.1 Education	27
3.2 Health.....	33
3.3 Water and Sanitation	35
3.4 Vulnerable groups.....	39
3.5 Migration	41
4 Natural Resources and Environment (NRE).....	43
4.1 Families involved with NRE issues over 3 years	43
4.2 Percentage of Families involved with Natural Resource issues, by Commune, for 2008	43
4.3 Percentage Houses with access to Garbage collection and Families affected by environmental Pollution, by Commune, for 2008	43
4.4 Percentage Families using chemical Fertilizer and chemical Pesticides, by Commune, for 2008 ..	44
5 Administration and Security	44

5.1	Birth Registration across 3 years.....	44
5.2	Number of unregistered Infants born in 2008, by Commune	44
5.3	Registered criminal Cases over 3 years	44
5.4	Registered criminal Cases per 10,000 people, by Commune, for 2008.....	45
5.5	Number of registered Land Disputes, by Commune, in 2008	45
6	Gender	46
6.1	Registered Domestic Violence over 3 years.....	46
6.2	Percentage of registered cases of Families experiencing domestic Violence, by Commune, in 2008	46
6.3	Women's involvement over 3 years.....	46
6.4	Percentage of Female Participants in Civil Society and of 18-60 year women with uncertain Jobs, by Commune, in 2008	47
6.5	Female-headed Households over 3 years.....	47
6.6	Percentage female-headed Households and with Children of less than 5 years old, by Commune, in 2008	47
7	Indigenous People in the District	48
7.1	Ethnic Minorities in the District over 3 years.....	48
7.2	Other Minorities in the District over 3 years.....	48
	SECTION C: PLANS AND PROJECTS	49
8	Priorities and Plans	51
8.1	Priorities of Commune Councils for 2009 in the District by Sector	51
8.2	Temporary Agreements by Commune, for 2009	63
8.3	Outputs, estimated and actual costs of C/S Fund Projects between 2005 and 2008, by Commune	72
8.4	Total Expenditure on C/S Fund Projects by sector and commune between 2005 and 2008.....	75
8.5	Actual 2009 C/S Fund projects by Commune	75
9	District level Projects from 2006 to 2009	77
9.1	District Initiative Infrastructure Projects from 2006 to 2009	77
9.2	District Initiative Service Projects from 2006 to 2009	77
9.3	Inter Commune Council Projects in 2008 and 2009	78
9.4	Other Projects in 2008 and 2009	78
	SECTION D: SERVICES AND ORGANIZATIONS	81
10	Infrastructure.....	83
10.1	Length of and Expenditure on Roads in 2008, by District	83
10.2	Scale of and Expenditure on Irrigation in 2008, by District.....	83
10.3	Power Supply in 2008, by District	84
11	Health Facilities.....	85

11.1 Health Facilities in the Province, by Operational District.....	85
11.2 Health Facilities and Staff in the province, by Operational District.....	85
11.3 Deliveries in 2007 in the Province, by Operational District.....	87
12 Education	88
12.1 Schools, Classes, Students, Staff, for for all levels, for 2007/2008 by District.....	88
12.2 Characteristics of Schools and School Principals for 2007/2008 by Commune	88
12.3 Enrolment by Level of Education, 2006/2007 by Commune	89
12.4 Enrolment by Level of Education, 2007/2008 by Commune	89
12.5 Aspects of Enrolment for 2007/2008 by Commune.....	90
12.6 School Buildings for all schools in the District for 2007/2008, by Commune	90
12.7 Conditions of Classrooms and Existence of Separate School Office and Library, by Commune	91
12.8 Community Participation and Financing across all schools in the District for 2007/2008 by Commune	91
12.9 Percentage Student Flow Rates and Graduation by level 2006/2007, by Commune	92
13 Staff and Resources at the District	93
13.1 District Councilors elected in 2009	93
13.2 Committees of the Council.....	93
13.3 Board of Governors.....	94
13.4 Offices under Sala Krong, Sala Srok and Sala Khan	94
13.5 Municipality/District/Khan line offices.....	94
13.6 Properties and Equipment of District Administration	95
13.7 Registered Revenue of the District Administration in 2008	96
13.8 Services in the District	96
13.9 Civil Society Organizations active in the District.....	96
13.10 Private Sector Organizations.....	98
SECTION E: POVERTY DATA	101
14 Data on Poverty	103
14.1 Predicted Poverty Rates for 2009, by commune	103
14.2 Poverty data from survey.....	103

List of Abbreviations

#	Number
AGR	Agriculture
BR	Birth Registration
C. Pilot	Piloted Commune
C/S	Commune / Sangkat
CBO	Community-Based Organization
CDB	Commune Database
CDPD	Commune Development and Planning Database
CIP	Commune Investment plan
CLTS	Community Led-Total Sanitation
Comm.	Commune
Com Cov	Commune Covered
CPA	Complementary Package of Activities
CPS	Community Preschool
CCWC	Commune Committees for Women and Children
DANIDA	Danish International Development Agency
DDLG	Democratic Development and Local Governance Project (EC-UNDP)
DFID	Department For International Development (UK)
DIP	District Initiative Project
DIS	District Information System
District PDRD	District Office of Rural Development
District WP	District Work Plan
DIW	District Integration Workshop
DoLA	Department of Local Administration
Dr	Doctor
DWRM	District Office of Water Resource and Meterology
ECD	Early Childhood education (part of PE)
EMIS	Education Management Information System
Event IC	Celebration of International Days
FDH	Former District Hospital
GTZ	German Society for Technical Cooperation (Gesellschaft für Technische Zusammenarbeit GmbH)
Ha	Hectare
HC	Health Center
HC (NB)	Health Center (no building)
HH	Headed Household
HSI	Intervention for Health
HP	Health Post
HW	Hand Washing
ICC	Inter Commune Council
IFAD	International Fund for Agricultural Development
IND	Industry
Inter-commune	Inter-Commune Project Management Committee or Inter-commune project
IO	International Organization
LASED	Land Allocation for Socio-Economic Development
LGCR	Local Governance for Children's Rights
M&E	Monitoring and Evaluation
MA	Medical Assistant
MoEYS	Ministry of Education, Youth and Sports
MoH	Ministry of Health

MoP	Ministry of Planning
MPA	Minimum Package of Activities
MW1	Primary Midwives
MW2	Secondary Midwives
n/a	Not available
NCD	National Contracts Database
NCDD	National Committee for Sub-National Democratic Development
NGO	Non-Governmental Organization
NRML	Natural Resources Management and Livelihood
NU1	Primary Nurse
NU2	Secondary Nurse
OD	Operational District
ODF	Open Defecation Free
Ope. Costs	Operational Costs
Others	Other Staff
PBW	Public Works
PDoEYS	Provincial Department of Education, Youth and Sport
PDRD	Provincial Department of Rural Development
PDWRM	Provincial Department of Water Resource and Meteorology
PE	Parenting Education
PHAST	Participatory Hygiene and Sanitation Transformation
PHD	Provincial Health Department
PID	Project Information Database
PMC	Project Management Committee
Pop 04-05	Population Covered 2004 or 2005
PSDD	Project to Support Democratic Development through Decentralization and Deconcentration
RRD	Rural Road Development
RH	Referral Hospital
RILGP	Rural Investment and Local Governance Project
RPRP	Rural Poverty Reduction Program
RuLIP	Rural Livelihoods Improvement Program
SIDA	Swedish International Development Cooperation Agency
SPPA	Senior Provincial Program Advisor
TBA	Traditional Birth Attendant
UNDP	United Nations Development Project
UNICEF	United Nations Children's Fund
Vil	Village
Vil Cov	Village Covered
VIL-HC	Distance from Village to Health Center
WASH	Water, Sanitation and Hygiene
WRM	Water Resource and Meteorology

Glossary

C/S Fund: The Commune/Sangkat Fund is established and managed by the Government of Cambodia to provide financial support for development projects and administrative costs of Commune/Sangkat Councils. The amount is determined as a percentage of the National Budget (for 2009: 2.8% over the 2008 budget) and is expected to increase gradually over the years. The total 2009 budget under this fund is \$ 27,643,902 (of which \$ 19,272,170 is for Development Projects and \$ 8,371,731 for Administration). Under the Rural Investment and Local Governance Project the World Bank currently reimburses the costs of development projects if these meet the Bank's criteria.

CDB: the Commune Data Base is a national database, compiled by the Ministry of Planning, on the basis of detailed questionnaires, completed at village and commune level, which are then sent to the Departments of Planning for data entry. The most recent round of data collection took place at the end of 2008 (and is reflected in the District Data Books). Commune, District and Provincial Profiles can be generated from this database and should be available from provincial Departments of Planning.

CDPD: the Commune Development and Planning Database is a database maintained by Departments of Planning and Ministry of Planning, recording proposed activities as determined and prioritized by Commune and Sangkat Councils; the Temporary Agreements between these councils and supporting agencies, as decided at District Integration Workshops and details on projects that actually take place at commune, district and provincial levels.

CIP: The Commune Investment Plan is a rolling three-year plan, developed and decided by the Commune or Sangkat Council. It sets priorities and identifies the projects proposed for the years to come.

Commune and Sangkat (C/S): the Communes (in rural areas) and Sangkats (in urban areas) are the lowest and smallest units of local government. Councils are elected directly, once in five years, for the 1417 Communes and 204 Sangkats. In the C/S there are 14,119 villages, which have Village Chiefs, but don't constitute a formal level of local government.

DIP: the District Initiative Project is jointly supported by the MDLF (Multi-Donor Livelihood Facility (supporting the NRM&L Program)) and PSDD. In 2009 it covers 106 districts, 60% of the total in the country, with a budget of \$ 3.2 million. It is focused on capacity development in planning, democratic development, public competitive procurement, financial management and service delivery.

DIS: The District Information System is a national database maintained by NCDD, recording resources, staff, revenue, infrastructure and equipment available in the 193 Districts and Khans throughout the country. The last update took place in July 2009.

District, Municipality and Khan constitutes the third level of Government in Cambodia. There are 159 rural Districts, 26 Municipalities and 8 Khans of Phnom Penh Capital. They all have Councils which were, for the first time, elected in May 2009, by the Commune/Sangkat Councilors. These councils have a mandate for 5 years.

DIW: District Integration Workshops are held between July and October, to bring Commune/Sangkat Councils, looking for support for their projects, together with the governmental and non-governmental agencies that may provide support.

ICC: Inter Communes Council projects are executed in 10 provinces under the Democratic and Decentralized Local Governance Project (DDLG). This five year project (2006-2010) is executed by Ministry of Interior and funded by the European Commission and UNDP. The project focuses on improving dialogue partnership and accountability; create a network of Commune Councils at the provincial and national level and support and contribute to local area development for poverty reduction. The work under the ICC component supports investments and services formulated through inter-commune dialogue and planning.

MEDiCAM: A non-profit and non-partisan membership organization for NGOs active in Cambodia's health sector. It is the primary networking agency for health-related NGOs.

NCDD: the National Committee for sub-National Democratic Development is the inter-ministerial body charged with the implementation of the Organic Law (a key legislative document, adopted in 2008, outlining the envisaged decentralization). NCDD also channels substantial financial assistance by a number of Development Partners, to projects and programs at various levels. This amounted to over \$ 91 million in 2008. More information at: www.ncdd.gov.kh. This website also provides access to reports, manuals, legal documents, details on projects and more.

OD: the Operational Districts are the districts as defined and used by the Ministry of Health. These do not coincide with the 193 (Administrative) Districts and Khans, as used by all other RGC agencies. The Operational Districts are usually larger, and so there are 77 Operational Districts against 193 administrative Districts and Khans. However they do fit within the boundaries of administrative provinces.

PID: The Project Information Database is the database maintained by NCDD at national and sub national level, to follow all aspects of projects by Commune and Sangkat Councils, including the C/S Fund projects

Provincial Investment Fund (PIF)

The Provincial Investment Fund is allocated to all Provinces and Municipalities according to a population based formula. Part of the fund is earmarked for support to planning activities of the Provincial / Municipal Department of Planning; and to gender mainstreaming activities of the Provincial Department of Women's Affairs. The remaining "un-earmarked PIF" is allocated by PRDC to sectoral technical departments against established criteria and in response to proposals with prioritisation taking into account: priorities formulated by the CS Councils and aggregated by District into District Priority Activities Matrices (DPAM); alignment with national planning and poverty alleviation criteria, complementarity with other planned activities; and performance of the Department concerned in implementation of activities in previous years. With this provisional allocation, the Department then programs activities through the District Integration Process. Finally, the agreed activities, plus support costs amounting to no more than 25% of the total, are included in a sub-contract signed between PRDC and the Department, pursuant to the overall PSDD contract signed between NCDD and PRDC. Total budget has been around \$ 2 million per year.

Province: the 23 Provinces and Phnom Penh Capital City represent the 2nd layer of government. They vary in size, from very small, like Kep (approx. 36,000 people) and Pailin (approx. 70,000 people), or large but with small populations, like Mondulkiri (over 60,000 people), and Ratanakiri (over 153,000) to densely populated and large, like Kampong Cham (over 1.7 million people) and Kandal (approx. 1.4 Million people).

PSDD: the Project to Support Democratic Development through Decentralization and Deconcentration is funded by DFID (UK), SIDA (Sweden) and UNDP and runs from 2006 till the end of 2010 (including a one year extension). Annual budgets range from \$ 11 million to over \$ 18 million. The project provides core technical support to NCDD and to the provinces, financial support to the C/S Fund, District Initiative, Provincial Investment Fund and capacity building support through training, studies and advisory services.

RILGP: The Rural Investment and Local Governance Project is a World Bank funded project that provides substantial support to C/S Fund projects and to developing the required infrastructure, policies, systems and skills. It started in 2003 with a Loan for \$ 22 million for 2003-2007 and was then extended with a Grant of \$ 36 million for the period of 2007-2010. Discussions about a possible RILGP 2 are taking place between RGC and the World Bank.

RPRP: the Rural Poverty Reduction Project is a seven year project from 2004 till 2010, funded by IFAD and UNDP and implemented through the Ministry of Agriculture, Forestry and Fishery, supported by the Ministry of Interior and facilitated by NCDD. The project is active in the provinces Prey Veng and Svay Rieng and focuses on 120,600 households below poverty line. The objective is poverty reduction with the active participation of the poor through improved livelihoods, Strengthened capacity, Sustainable farming systems and natural resource management, new and/or rehabilitated infrastructure development, increase accessibly to technology, services and markets for their economic and social development.

RULIP: the Rural Livelihoods Improvement Project is implemented by the Ministry of Agriculture Forestry and Fisheries (MAFF)' Project Support Unit- PSU, with the NCDD playing the role of cooperating agency. Funded by IFAD and UNDP, the project will run till 2014. The target group consists of poor households who have little or even no land, few livestock or other assets and often many dependents. The main goal of the project is to directly or indirectly improve the livelihood systems, food security and incomes of a total of 33,900 rural poor, ethnic minority and female headed households in targeted village of Kratie, Preah Vihear and Ratanakiri provinces in a sustainable manner.

Seth Koma: The UNICEF funded Seth Koma program focuses on measurable action for children and women. During 2006 -2010 it is implemented in six provinces. Government and UNICEF pursue a set of inter-related goals, addressing critical stages of the life cycle of the child: a) Mothers have safe pregnancies and deliveries and healthy newborns; b) best possible start in life of infant; c) Children enter schools at the right age of six years; d) Children are protected from exploitation, abuse, violence, discrimination and other risks; and e) Youth and adolescents acquire life skills, express their views, participate in the decisions.

Preface

The Government of Cambodia attaches great importance to optimal use of scarce resources and to participatory planning and management at all levels. The Organic Law which was adopted in 2008 provides the legal context for further steps towards improving and decentralizing planning, management and monitoring, and towards greater accountability and transparency of institutions at sub-national levels.

The Government has established elected Councils at the sub-national levels, and we will progressively give them the responsibilities, together with the human and financial resources, to deliver a wide range of public services. They will be more democratic, more efficient, more transparent and accountable, better at addressing gender and other inequalities, and at fighting corruption. We recognize that development does not come from government alone; it needs the involvement of citizens, civil society and the private sector, and the new system will facilitate this.

A central element in this process is the availability of information on any aspect of development to all concerned parties. The newly elected Councillors at District and Khan level, line departments operating at these levels, but also NGOs, Development Partners, Commune Councillors and citizens throughout Cambodia need information on problems and requirements, resources and opportunities, services and agencies, plans and projects. They will need such information to better understand the present situation, set targets for the future, monitor progress, know what others are doing and to apply resources wisely and this is the reason the District Data books will be so valuable.

The District Data Books are a major step towards full transparency and towards informed planning and decision-making. They provide all available data at District, Khan, Commune and Sangkat level in easily accessible formats, in Khmer and English, through over 16,000 printed copies, CD-ROMs and the NCDD website.

This is the first time in Cambodia (and possibly in South East Asia) that such detailed information is made so widely available and NCDD should be commended for the hard work that has gone into this. We also thank the Ministry of Planning, which provided the detailed data of the Commune Data Base, the sectoral ministries and provincial authorities who contributed data and the Development Partners who provided financial support.

It is our sincere hope that the publication of the District Data Books will strengthen capacities, especially at district levels, for evidence-based development planning. We also hope that this information will deepen the understanding among Ministries, Provincial Authorities, Development Partners, NGOs and research agencies of the realities at commune and district levels.

We call upon all to use and distribute this information, complement or correct where appropriate and to contribute new data in the years to come.

Sar KHENG

Deputy Prime Minister, Minister of Interior and Chairman of NCDD

Introduction

Purpose

The purpose of the District Data Books is to bring together information on any aspect of life and development of Districts, Khans, Communes and Sangkat, together and make this widely available. The primary targets are the newly elected District Councilors, district level line departments, provincial agencies, Development Partners and NGOs operating at this level. They need detailed knowledge on current living conditions, natural resources, infrastructure, agriculture and other economic activities, current service levels, past and planned projects and available resources.

While much information exists on many of the above aspects, it is often hard to access that information and much is lost to reports, databases and statistics that are not widely shared. Data are often only available in one language and often out-of-date, and many reports cover only one sector or region.

We found that these problems are especially acute at the district level. Now that Districts are becoming a much more significant level of local government and development planning, there is an urgent need for wide-ranging data to be used for setting base-lines, planning and prioritizing, monitoring and learning.

Approach

We have attempted to identify and compile all available statistics, reports, maps and other data at district and/or commune level. From this we have selected information that is available for all or most districts, reasonably reliable and up-to-date, sufficiently detailed and of possible interest to development planners, decision makers, agencies and citizens.

The major sources of the information in these District Data Books are:

- a) The Commune Data Base information over the years 2006 to 2009 (the most recent data were collected late last 2008), as compiled by the Ministry of Planning
- b) Detailed information directly collected from the Ministry of Health, the Ministry of Education, Youth and Sports and (for maps) the Ministry of Land Management, Urban Planning and Construction
- c) The Project Information Database (PID) at NCDD (up-to-date)
- d) The Commune Development and Planning Database (CDPD) (up to date)
- e) The District Information System (DIS) (updated per Mid 2009)
- f) Direct data collection at provincial and district level on private sector, irrigation, roads, and electricity, through provincial agencies
- g) Medical data collected from MEDiCAM
- h) The ID Poor Project – for poverty data on a number of provinces and districts
- i) NCDD's work on predictive poverty rates
- j) Specific projects for outputs, plans and budgets (Seth Koma, RILGP, RPRP and ICC)

Limitations of the data

We are fully aware that the data we collected are not always complete, consistent or correct. While we have rejected information that was wrong or very incomplete, we decided not to aim for statistical and scientific perfection, but to include information that is useful, relevant

and comprehensive. We also accepted different sources for the same data as this may encourage discussion on the quality of the respective data.

We strongly encourage anyone who notes errors or incompleteness in these data to contact us and to share their data. We hope that the next round of producing such District Data Books can draw on wider sources and more complete data.

We encourage the District Administrations, who receive these data also in digital format, not only to use these for their planning and monitoring, but also to start correcting and updating these data and to share new data with NCDD for future use.

Contents

The information in the following pages is organized in five sections:

- a) **Geographical data:** this section provides maps on infrastructure and administration and on land use and natural resources management. These maps are also provided in large format to all Districts and Khans.
- b) **District Profile:** this presents wide ranging data, covering 2006 – 2009, at district and commune level, extracted from the Commune Data Base, but edited for better understanding.
- c) **Plans and Projects:** this section presents development priorities determined by Commune and Sangkat Councils, Temporary Agreements, outputs and expenditure of major projects at Commune and District level over 2006 – 2008 and plans and budgets for 2009.
- d) **Services and Organizations:** this section provides details on key infrastructure (roads, electricity, irrigation systems) and services in health and education at district and commune level. It also provides an inventory of resources at the District Administration, NGOs operating in the district and private sector agencies active in the district.
- e) **Poverty Data:** this section provides predicted poverty rates for 2009 for all districts and communes and detailed poverty data compiled and processed by the ID Poor project for those that have been covered by this project.

The future

It is our hope that this is the start of a longer-term process. We hope that a next edition of these District Data Books will offer more comprehensive, correct and up-to-date information. We hope that the District Administrations will not only start using this information, but also improve and update it. For this they are all provided with the full data set in digital format.

We invite agencies, projects and experts to send reports, statistics and maps that could be used for a next version to us and we invite all users of the District Data Books to inform us about errors, updates and inconsistencies. Please contact us through info@ncdd.gov.kh

We now invite you to browse through this data book. You may open this randomly or use the table of contents and go to the aspects that have your special interest.

We hope that you will be informed, surprised and assisted. We hope, above all, that this information will lead to a deeper understanding of causes and effects of poverty, to purposeful decisions on how to tackle those causes and to greater transparency in using scarce resources for the benefit of all.

Martin de Graaf
Program Advisor, PSDD/NCD

SECTION A: GEOGRAPHY

1 Administration and Infrastructure

Please see separate folder containing A3 maps.

2 Land Use and Natural Resources

Please see separate folder containing A3 maps.

3 Geography

3.1 Land Area

Total Land Area (ha)	Forest Land Area (ha)		Cultivation Land Area (ha)	Construction Land Area (ha)	Other Land Area (ha)
	Total	Flooded Forest Area			
309350	220306	56547	28190	4307	56547

3.2 Distances between Offices

Location	Distance (Km)
From District Office to C/S Office of Boeng Lvea	0
From District Office to C/S Office of Chroab	3
From District Office to C/S Office of Kampong Thma	3.5
From District Office to C/S Office of Kakaoh	4
From District Office to C/S Office of Kraya	9
From District Office to C/S Office of Pnov	11
From District Office to C/S Office of Prasat	13
From District Office to C/S Office of Tang Krasang	18
From District Office to C/S Office of Ti Pou	17
From District Office to C/S Office of Tboung Krapeu	31

SECTION B: DISTRICT PROFILE¹

¹ All data in this section come from the Commune Database (CDB) unless otherwise specified. These include primarily new CDB data, collected late 2008, and some data from earlier years. Please note that percentages are rounded to the nearest whole number.

1 General Information

1.1 Population of the District

1.1.1 Total Population

Number of families	2005	2006	2007	2008
Total number of families	14,725 families	15,011 families	16,059 families	16,353 families
Increase (+)/Decrease (-) in nr of families		2%	7%	2%
Total population	74,401 pers	80,234 pers	77,876 pers	80,017 pers
Increase (+)/Decrease (-) in nr of people		8%	-3%	3%
Number of female Headed Households (HH)	1,894 families	2,204 families	2,282 families	2,210 families

Note: Percentages of population and increase/decrease are calculated on basis of the previous year. A negative sign in front of the percentage indicates a decrease in population.

1.1.2 Population, by Commune, in 2008

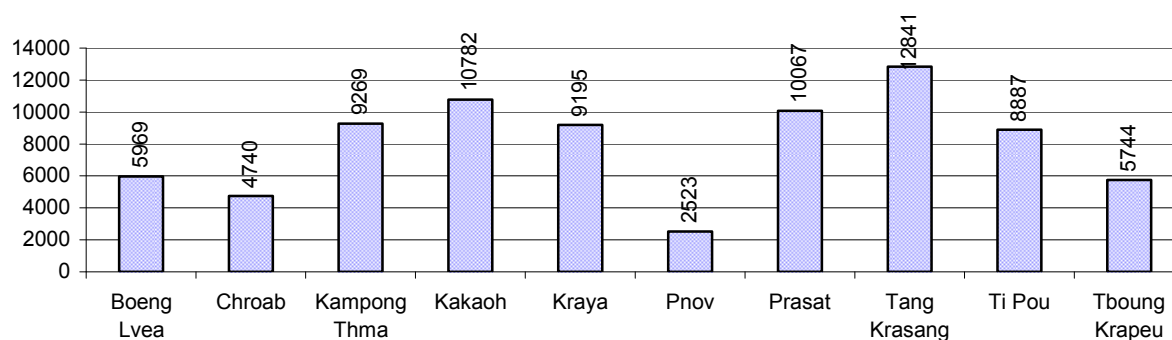

1.1.3 Population, by Age Group, over 3 years

Population by age group	2006	2007	2008	
	%	%	%	Number
Age 0-5 years (as percentage of the population)	12%	13%	13%	10,697 persons
Male 0-5 yrs	50%	49%	50%	5,336 persons
Female 0-5 yrs	50%	51%	50%	5,361 persons
Age 6-17 (as percentage of the population)	33%	31%	30%	24,006 persons
Male 6-17 yrs	52%	50%	50%	11,927 persons
Female 6-17 yrs	48%	50%	50%	12,079 persons
Age 18-60 (as percentage of the population)	49%	49%	49%	39,569 persons
Male 18-60 yrs	50%	48%	48%	19,056 persons
Female 18-60 yrs	50%	52%	52%	20,513 persons
Age 61 above (as percentage of the population)	6%	7%	7%	5,745 persons
Male 61	51%	47%	48%	2,741 persons
Female 61	49%	53%	52%	3,004 persons

Note: The overall percentage for each age group is calculated on the basis of the total population. The gender distribution of each group is calculated on the basis of the population within that particular age group.

1.2 Occupations

1.2.1 Percentage of families with a particular Occupation over 3 years

This table shows the percentage of the population who have a particular occupation (job), for example the percentage of the population in the district who are rice farmers, furniture crafter, trader, etc.

Description	2006	2007	2008	
	%	%	%	Number
Families whose main occupation is agriculture	93%	93%	90%	14,769 Families
Families whose primary occupation is rice farming	90%	90%	88%	14,448 Families
Families whose primary occupation is cultivating long-term crops	1%	1%	1%	87 Families
Families whose primary occupation is cultivating short-term crops	1%	0%	0%	36 Families
Families whose primary occupation is cultivating vegetable	0%	0%	0%	42 Families
Families whose primary occupation is fisherman	1%	1%	1%	126 Families
Families whose primary occupation is livestock farmer	0%	0%	0%	19 Families
Families whose primary occupation is NTFP collection	0%	0%	0%	11 Families
Families whose main occupation is craft work	0%	0%	0%	12 Families
Families, whose main occupation is in furniture craft, wooden, rattan, vine, bamboo	0%	0%	0%	8 Families
Families whose main occupation is in metal, aluminum, glass goods production	0%	0%	0%	1 Families
Families whose main occupation is food production	0%	0%	0%	0 Families
Families whose main occupation is tire, plastics and rubber goods production	0%	0%	0%	0 Families
Families whose main occupation is textile, clothing goods production	0%	0%	0%	2 Families
Families whose main occupation is in other production, not listed above	0%	0%	0%	1 Families
Families whose main occupation is services	2%	3%	2%	387 Families
Families whose main occupation is trade	1%	1%	1%	133 Families
Families whose main occupation is repair	0%	0%	0%	67 Families
Families whose main occupation is providing transport services	0%	1%	1%	110 Families
Families whose main occupation is providing other services	0%	0%	0%	77 Families
Families whose main occupation is not clear (or multi)	5%	5%	7%	1,185 Families

Note: The occupation percentages are calculated on the basis of the total number of families.

1.2.2 Percentage Families that work in one of four occupational sectors, by Commune in 2008

This table indicates the percentage of families involved in one of four occupation types: agriculture, craft, services or non-specific (other). Please note agriculture includes forestry activities such as cutting down trees and gathering gum from the trees.

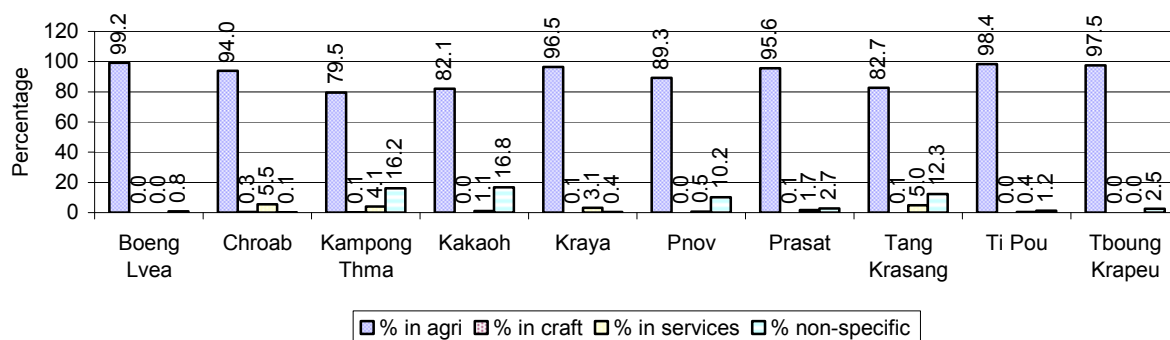

Note: Calculated on the basis of the total number of families within a commune.

1.2.3 Percentage of Families with public Sector, private Sector or uncertain Jobs, over 3 years

Description	2006	2007	2008	
	%	%	%	Number
Families that have a family member who is a government official, staff or worker	5%	4%	5%	739 families
Families that have a family member who is a private sector staff or worker	7%	6%	5%	866 families
Number of people aged 18-60 with uncertain/irregular jobs	5%	4%	7%	2,708 persons

Note: In the first two rows percentages are calculated on the basis of the total number of families. In the third row the percentage is calculated on the basis of the total number of people aged 18-60 years.

1.2.4 Percentage of Families with public or private Sector Jobs, by Commune in 2008

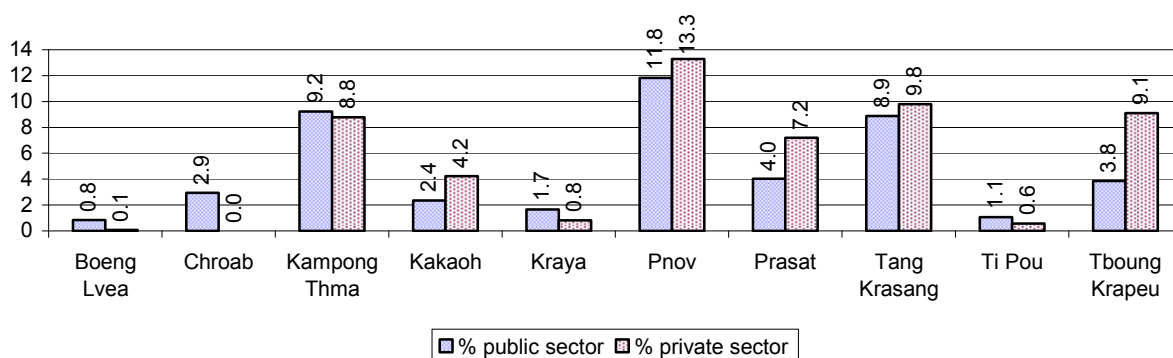

Note: Calculated on the basis of the total number of families in the commune

1.2.5 Percentage of People aged 18-60 years with uncertain/irregular Jobs, by Commune, in 2008.

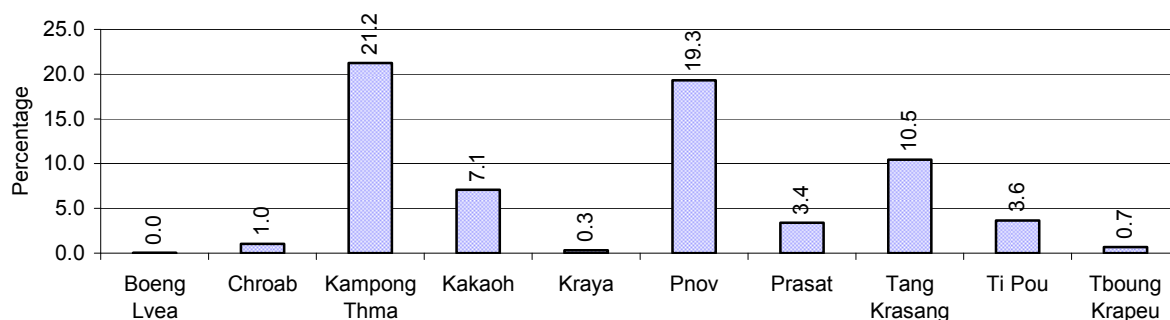

1.3 Property

1.3.1 Housing types and facilities over 3 years

This table shows the percentage of people living in a certain type of house. It also indicates how many houses have electricity or battery powered lights and how many have TV.

House Type	2006	2007	2008	
	%	%	%	Number
House with thatched roof	50 %	50 %	48 %	7,202 houses
House with zinc/fibro roof	10 %	10 %	12 %	1,731 houses
House with tiled roof	39 %	39 %	39 %	5,849 houses
Flats/apartments (with many families living)	0 %	0 %	0 %	7 houses
Concrete house or flat (with one family living)	0 %	0 %	1 %	88 houses
Villa house	0 %	0 %	0 %	7 houses
Houses with electricity	8 %	9 %	8 %	1,217 houses
Houses with battery light	53 %	56 %	62 %	9,154 houses
Houses with TV	37 %	40 %	45 %	6,669 houses

Note: Calculated against the total number of houses

1.3.2 Families living on public Land or without a permanent House

Living situation	2006	2007	2008
Families living in a house on public land	140 families	143 families	125 families
People, without permanent housing	24 person(s)	40 person(s)	40 person(s)

1.3.3 Percentage of Population living in a particular type of House, by Commune, in 2008

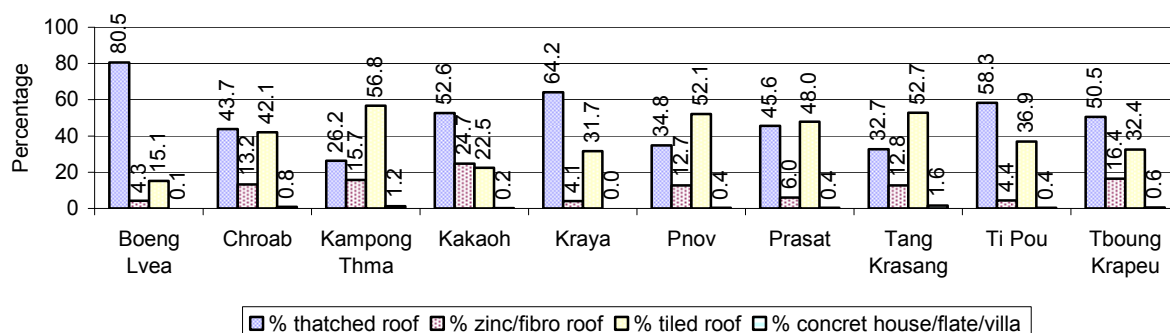

Note: Calculated against the total number of houses in each commune

1.3.4 Percentage of Houses with Electricity, Battery Lights and/or TVs, by Commune, in 2008

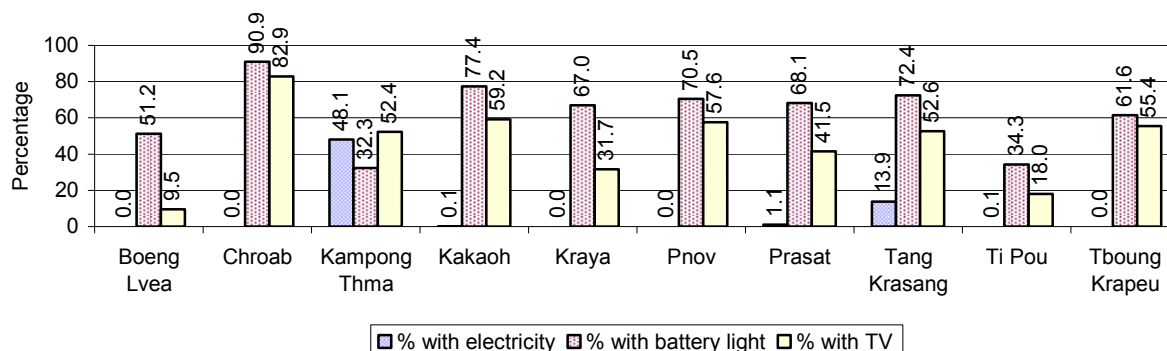

Note: Calculated against the total number of houses in each commune

1.3.5 Types of Vehicles and their ratio to Families across 3 years

This table shows the number of families per vehicle in the district. The last column shows the total number of each type of vehicle in the district for 2008.

Description	2006 ratio	2007 ratio	2008	
			Ratio	Number
Bicycle and bicycle with trailer	1	1	1	12,971
Ox-carts and horse-carts	2	2	2	8,783
Motorbike/with trailer	5	4	3	4,922
Motor tri-cycle	3,753	5,353	3,271	5
Large Transportation				
Total number of cars/trucks	58	53	42	390
Locally made vehicles	715	518	442	37
Trucks for goods transport	110	108	92	178
Buses/mini buses for passengers	263	282	199	82
Family cars	326	240	176	93
Agriculture machinery				
Tractors used for plowing	319	297	237	69
Power-tillage used for plowing	47	35	23	707
Other type of machinery				
Other type of machinery	1,251	945	711	23
Water transportation				
Row boats	10	12	14	1,202
Total number of motor boats	35	34	49	337
Motor boats used for fishing	38	36	52	313
Motor boats used for passengers	7,506	5,353	8,177	2
Motor boats used for goods transporting	484	845	743	22

Note: Ratio of families to a particular type of vehicle is the result of the total number of families divided by total number of that type of vehicle. Other types of vehicles, such as bulldozer, excavator, rollers etc. are not listed.

2 Infrastructure and Economy

2.1 Roads in meters over 3 years

Description	2006	2007	2008
Bituminous road	0 m	0 m	5,800 m
DBST, Macadam road	0 m	0 m	0 m
Concrete road	0 m	0 m	0 m
Laterite road	147,529 m	84,449 m	181,179 m
Constructed earth road	12,107 m	12,313 m	8,548 m
Un-constructed earth road	39,158 m	67,858 m	50,839 m

2.2 Sewerage Pipes in meters over 3 years

Description	Sewage pipe length		
	2006	2007	2008
Total length of sewage pipe, diameter 30-50 cm	16 m	5 m	5 m
Length of newly constructed sewage pipe, diameter 30-50 cm	35 m	0 m	5 m
Length of sewage pipe, diameter 30-50 cm needs repair/rehabilitation	0 m	0 m	0 m
Total length of sewage pipe, diameter of pipe 60-100 cm	41 m	137 m	131 m
Length of newly constructed sewage pipe, diameter 60-100 cm	30 m	92 m	92 m
Length of sewage pipe, diameter 60-100 cm needs repair/rehabilitation	0 m	15 m	15 m
Sewage pipe, diameter of pipe over 100 cm	10 m	36 m	43 m
Length of newly constructed sewage pipe, diameter over 100 cm	0 m	0 m	0 m
Length of sewage pipe, diameter over 100 cm needs repair/rehabilitation	0 m	0 m	0 m

2.3 Drainage and Bridges

Construction Type	2006		2007		2008	
	place(s)	Length	place(s)	Length	place(s)	Length
Single pipe culvert	77	182m	54	789 m	77	828 m
Double-pipe culvert	7	48m	10	26 m	17	856 m
Box pipe culvert	2	0m	59	251m	5	20 m
Wooden bridge	1	56m	3	260m	3	154 m
Concrete bridge	4	126m	19	298m	20	308 m
Bale bridge	0	0m	2	270m	1	120 m
Spillway construction	7	939m	9	654m	6	134 m

2.4 Services in the District

Descriptions	Number of places by year		
	2006	2007	2008
Public			
Electricity generating stations	5	4	4
Health clinics	0	0	2
Private			
Bicycle and motorcycle repair places	49	67	71
Agricultural machinery, tools and equipment repair places	11	12	11
Electronic tool repair places	6	7	7
Battery-charging services	46	47	48
Handicraft places, wooden furniture and forest by-products	12	16	12
Other handicraft places (excluding furniture)	14	1	3
Small-scale services (hairstylist, phone service, massage,	38	53	40

Descriptions	Number of places by year		
	2006	2007	2008
Karaoke, etc)			
Small-scale food shop businesses (Food, groceries, drink shop, etc)	32	33	35
Small-scale rice mills	352	416	529
Medium or large-scale rice mills	0	0	0
Small-scale markets	4	4	4
Large-scale market	0	0	0
Alcohol refinery places	17	20	21
Pharmacies and small drug stores	4	3	4
Hotels	0	0	0
Guest houses	0	0	0
Restaurants	0	1	2
Gasoline stations	7	7	3

2.5 Agriculture

2.5.1 Rice cultivation in the District over 3 years

Description	2006	2007	2008
Total dry rice land area	210 ha	8,079 ha	1,219 ha
Actual dry rice cultivation area	197 ha	120 ha	424 ha
% actual cultivation to total land	94%	1%	35%
Total dry rice production	540 tonne(s)	210 tonne(s)	742 tonne(s)
Average dry rice yield	2.8 tonne(s)/ha	1.8 tonne(s)/ha	1.8 tonne(s)/ha
Total wet rice land area	25,518 ha	25,011 ha	27,379 ha
Actual wet rice cultivation area	21,817 ha	24,340 ha	21,456 ha
% actual cultivation to total land	85 %	97%	78%
Total wet rice production	24,434.48 tonne(s)	37,020.38 tonne(s)	26,819.38 tonne(s)
Average wet rice yield	1.1 tonne(s)/ha	1.5 tonne(s)/ha	1.3 tonne(s)/ha
Total intensive rice land area	12 ha	0 ha	0 ha
Actual intensive rice cultivation area	18 ha	- ha	- ha
Average intensive rice yield	1.5 tonne(s)/ha	- tonne(s)/ha	- tonne(s)/ha
Actual upland rice cultivation area	559 ha	2,345 ha	2,974 ha
Total upland rice production	1,845 tonne(s)	4,690 tonne(s)	3,043 tonne(s)
Average upland rice yield	3.3 tonne(s)/ha	2.0 tonne(s)/ha	1.0 tonne(s)/ha

2.5.2 Estimated wet and dry Season Rice Yield in tonne(s)/Ha, by Commune, in 2008

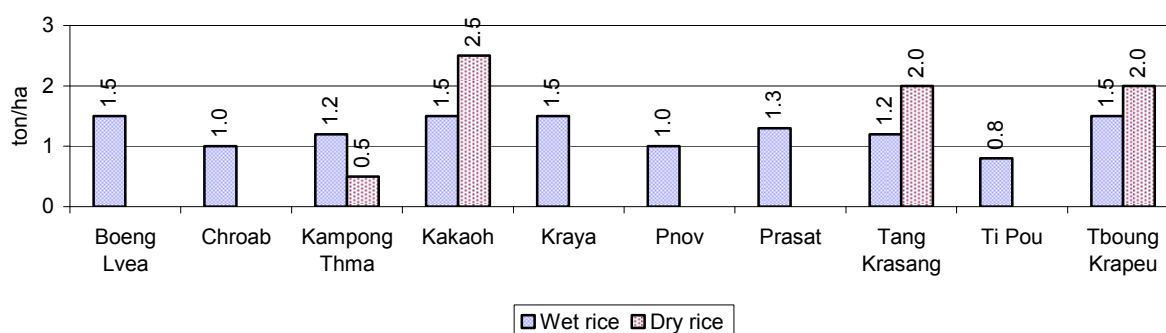

2.5.3 Cultivated wet and dry Season Rice areas in Ha, by Commune, in 2008

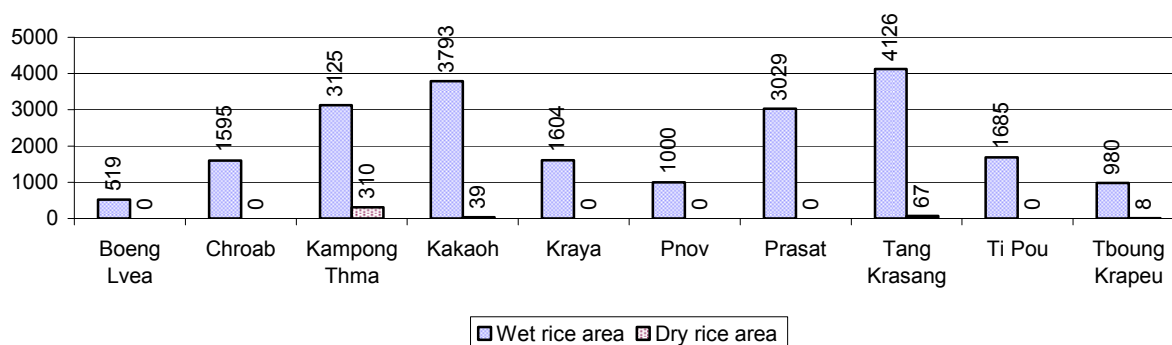

2.5.4 Estimated intensive Rice Yields in tonnes/Ha, by Commune, for 2008

There were no estimated intensive rice yields in this District in 2008

2.5.5 Estimated upland Rice Yield in tonnes/Ha, by Commune, for 2008

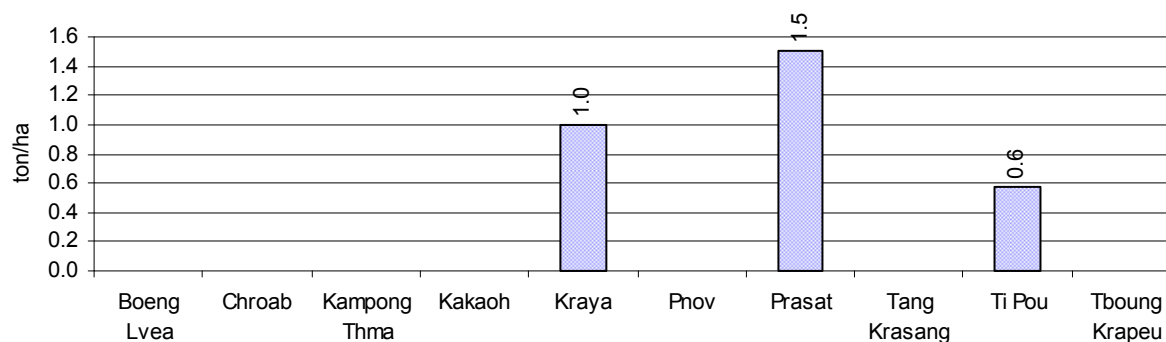

2.5.6 Wet season Rice irrigation across 3 years

Description		2006	2007	2008	
		%	%	%	Number
Total area of wet season rain fed rice land		93%	87%	91 %	19,420 ha
Percentage of wet season rice land that is irrigated; and for 2008 area in Ha		7 %	13 %	9 %	2,036 ha
Where	Area irrigated from canal/dam	100 %	100 %	100 %	2,036 ha
	Area irrigated from river, stream, lake, natural pond	0 %	0 %	0 %	0 ha
	Area irrigated from drilled well	0 %	0 %	0 %	0 ha
	Area irrigated from dug pond	0 %	0 %	0 %	0 ha

2.5.7 Water sources for wet Season Rice Cultivation, by Commune, in 2008

This chart shows the percentage of wet season rice cultivation receiving water from rain (natural) and from irrigation.

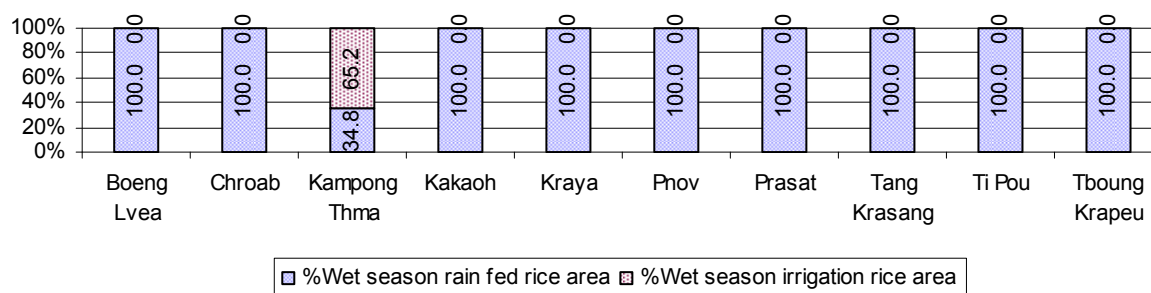

2.5.8 Access to Irrigation

Description	2006 %	2007 %	2008	
			%	Number
Families who have access to irrigation water	21%	24%	25%	3,625 families
Families who have irrigation wells	2%	0%	0%	0 families

Note: Calculated against the total number of families are rice farmers

2.5.9 Number of Irrigation Wells over 3 years

Description	2006	2007	2008
Number of irrigation wells	213 wells	19 wells	0 wells

2.5.10 Percentage of Families with access to (supplemental) Irrigation for wet Season Rice cultivation, by Commune, in 2008

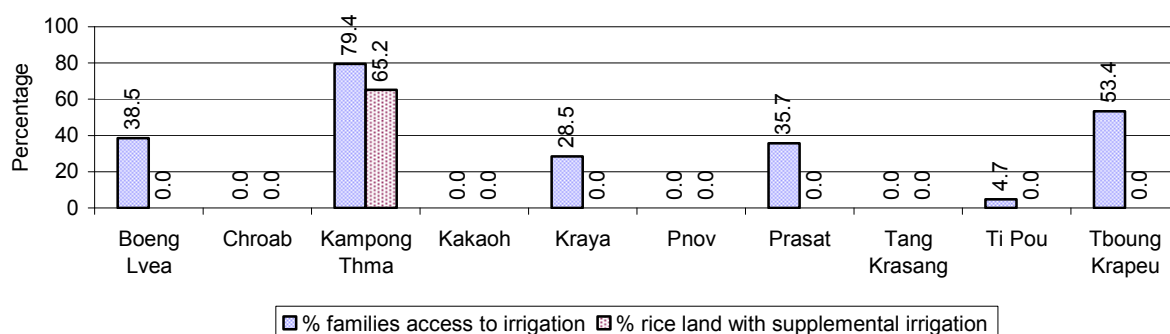

Note: % of families, with access to irrigation is calculated against the total number of families, whose main occupation is rice farming. Irrigated wet rice land area is calculated against the total actual wet rice land cultivated areas

2.5.11 Irrigation Wells, by Commune, in 2008

There are no irrigations wells in this District in 2008

2.5.12 Farmers owning less than one hectare of Rice Land

Description	2006 %	2007 %	2008	
			%	Number
Families who have less than one hectare of rice land	32%	35%	42%	6,005 families
Families who do not own any rice land	9%	9%	11%	1,654 families

Note: Calculated on basis of total number of families who are rice farming

2.5.13 Percentage of Farmers with less than one Hectare or no Rice Land, by Commune, in 2008

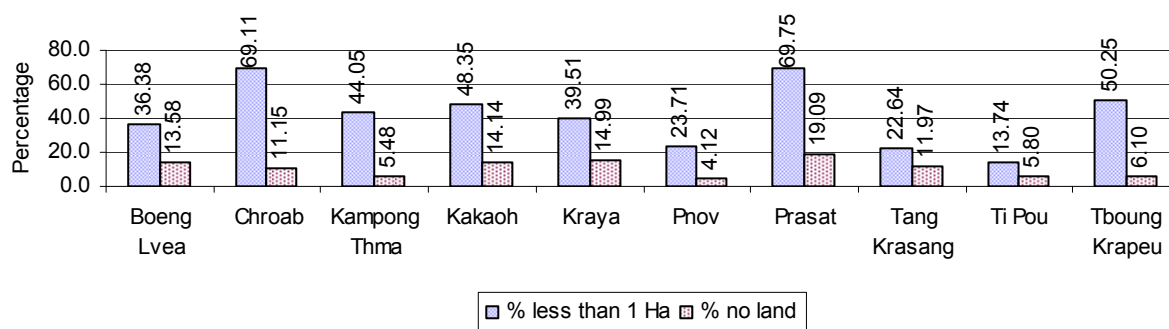

Note: Calculated on basis of total number of families who are rice farming

2.5.14 Average farm-gate Prices of Rice, over 3 years

Description	2006	2007	2008
Maximum average farm gate price	564 Riels/Kg	807 Riels/Kg	824 Riels/Kg
Minimum average farm gate price	430 Riels/Kg	630 Riels/Kg	568 Riels/Kg
Average farm gate price	497 Riels/Kg	719 Riels/Kg	696 Riels/Kg
Average rice production per person	334 Kg/person	538 Kg/person	382 Kg/person

2.5.15 Minimum and maximum farm-gate Prices of Rice in Riel/kg, by Commune, in 2008

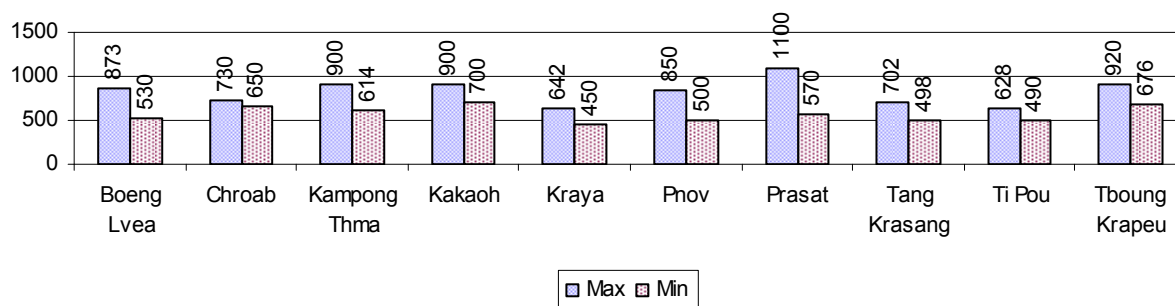

2.5.16 Production of Paddy in Kgs/Person, by Commune, in 2008

This table shows how much paddy (harvested rice) is produced in a year in a commune, in kgs per person.

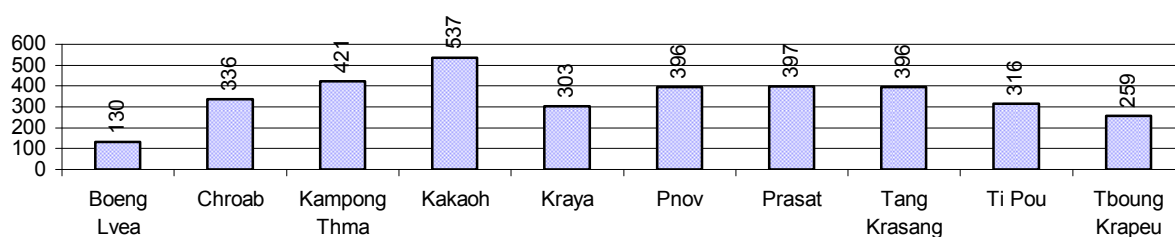

2.5.17 Production of other Crops, over 3 years

Crops	2006	2007	2008
Corn cultivation area	4 ha	5 ha	3 ha
Estimated corn yield	1.0 tonne(s)/ha	1.0 tonne(s)/ha	1.0 tonne(s)/ha
Estimated corn production	4 tonne(s)	5 tonne(s)	3 tonne(s)
Soya bean cultivation area	5 ha	0 ha	0 ha
Estimated Soya bean yield	8.5 tonne(s)/ha	- tonne(s)/ha	- tonne(s)/ha
Estimated Soya bean production	43 tonne(s)	- tonne(s)	- tonne(s)
Mungbean cultivation area	0 ha	1 ha	1 ha
Estimated Mungbean yield	- tonne(s)/ha	0.5 tonne(s)/ha	0.5 tonne(s)/ha
Estimated Mungbean production	- tonne(s)	1 tonne(s)	1 tonne(s)
Peanut cultivation area	0 ha	25 ha	9 ha
Estimated Peanut yield	- tonne(s)/ha	1.3 tonne(s)/ha	0.5 tonne(s)/ha
Estimated Peanut production	- tonne(s)	31 tonne(s)	5 tonne(s)
Cassava cultivation area	31 ha	36 ha	65 ha
Estimated Cassava yield	4.5 tonne(s)/ha	4.3 tonne(s)/ha	9.2 tonne(s)/ha
Estimated Cassava production	138 tonne(s)	153 tonne(s)	598 tonne(s)
Sweet potatoes cultivation area	5 ha	1 ha	0 ha
Estimated Sweet potatoes yield	3.5 tonne(s)/ha	1.0 tonne(s)/ha	- tonne(s)/ha
Estimated Sweet potatoes production	18 tonne(s)	1 tonne(s)	- tonne(s)
Sesame cultivation area	2 ha	8 ha	7 ha
Estimated Sesame yield	0.5 tonne(s)/ha	0.6 tonne(s)/ha	0.6 tonne(s)/ha
Estimated Sesame production	1 tonne(s)	5 tonne(s)	4 tonne(s)

2.5.18 Yields of Corn, Soya beans and Mungbeans in tonne(s)/ha, by Commune, in 2008

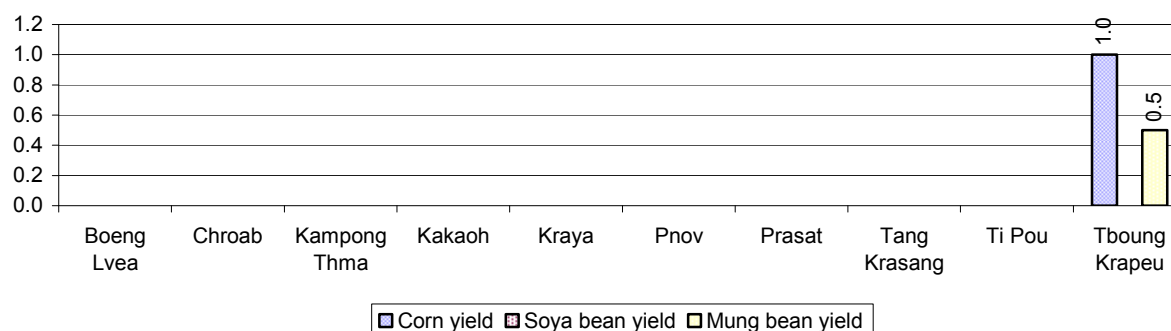

2.5.19 Yields of Peanuts and Cassava in tonne(s)/ha by Commune, in 2008

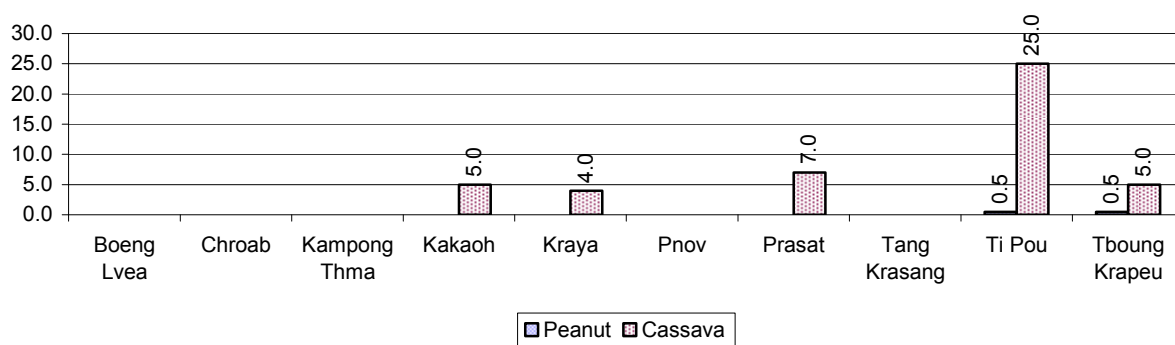

2.5.20 Yields of Sweet Potatoes and Sesame in tonne(s)/ha, by Commune, in 2008

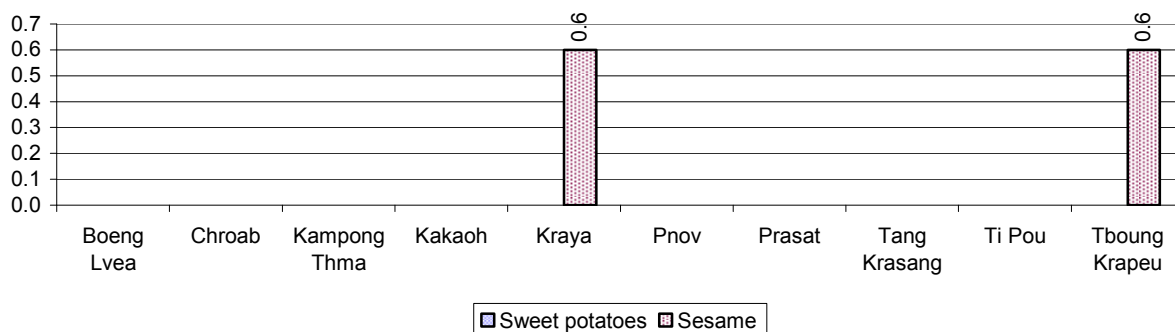

2.5.21 Percentage Farmers who own less than 1 Ha or no Chamkar land

Description	2006 %	2007 %	2008	
			%	Number
Families, who own less than 1ha of Chamkar land	29%	24%	22%	37 families
Families, with no Chamkar land	17%	3%	8%	14 families

Note 1: Calculated as a percentage of the total number of families whose main occupation is Chamkar (not rice) farming

Note 2: Chamkar land is no-rice land, i.e. other crops

2.5.22 Percentage Farmers owning less than 1 ha or no Chamkar land, by Commune, in 2008

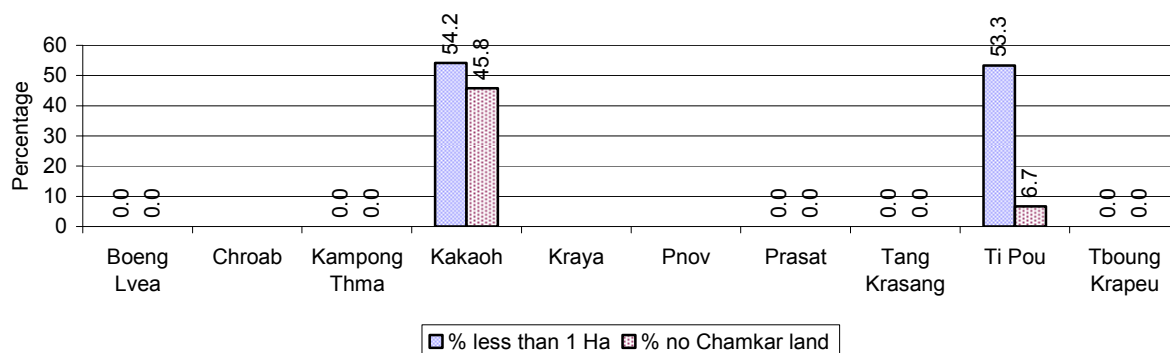

Note: Percentage is calculated among families, who Chamkar farm as a main occupation, not the total population of the commune.

2.5.23 Percentage of Families raising Cattle/Buffalo, over 3 years

Description	2006 %	2007 %	2008	
			%	Number
Families raising cattle/buffalo	67%	67%	68%	11,162 families
Families raising cattle/buffalo as labor forces	60%	61%	62%	10,094 families

Note: Calculated against the total number of families.

2.5.24 Number of Cattle/buffalo being raised, over 3 years

Description	2006	2007	2008
Total number of cattle/buffalo	33,433 head(s)	36,128 head(s)	36,876 head(s)
Average cattle/buffalo per families	3.3 head(s)/families	3.3 head(s)/families	3 head(s)/families

Note: Calculated by dividing total number of cattle/buffalo by total number of cattle/buffalo raising families

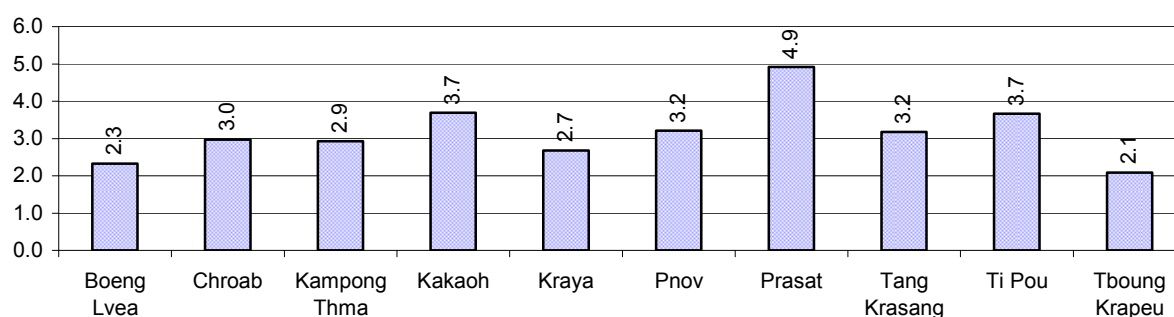
2.5.25 Average number of Cattle/Buffalo per Family, by Commune, in 2008

Note: Calculated by dividing total number of cattle/buffalo by total number of cattle/buffalo raising families

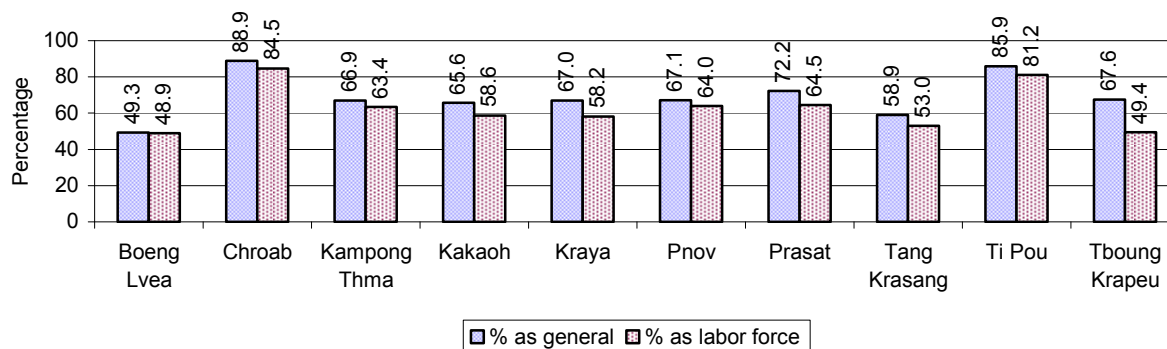
2.5.26 Percentage Families raising Cattle/Buffalo, for general and labor purposes in 2008, by Commune

Note: Calculated using the total number of families raising cattle/buffalo against the total number of families.

2.5.27 Type and number of agricultural Machines, by Commune, in 2008

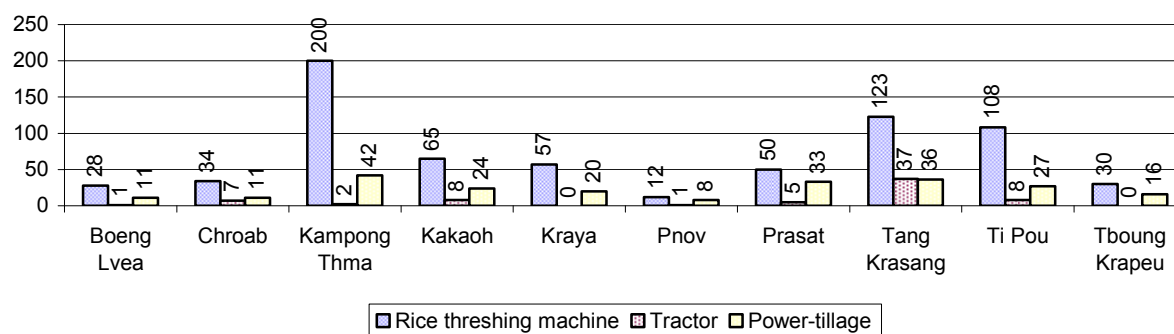

2.5.28 Livestock-producing Households over 3 years

Description	2006	2007	2008	
	%	%	%	Number
Total number of families raising pigs	50%	46%	42%	6,938 families
number of families raising more than 3 pigs	10%	7%	6%	960 families
Total number of families raising chickens	85%	85%	85%	13,859 families
number of families raising more than 3 chickens	65%	69%	67%	10,928 families
Total number of families raising ducks	6%	7%	6%	1,009 families
number of families raising more than 5 ducks	5%	5%	4%	619 families
Total number of families raising goats or sheep	0%	0%	0%	9 families
Total number of families raising horses	1%	1%	1%	152 families

Note: Calculated against the total number of families

2.5.29 Percentage Families raising Pigs, by Commune, in 2008

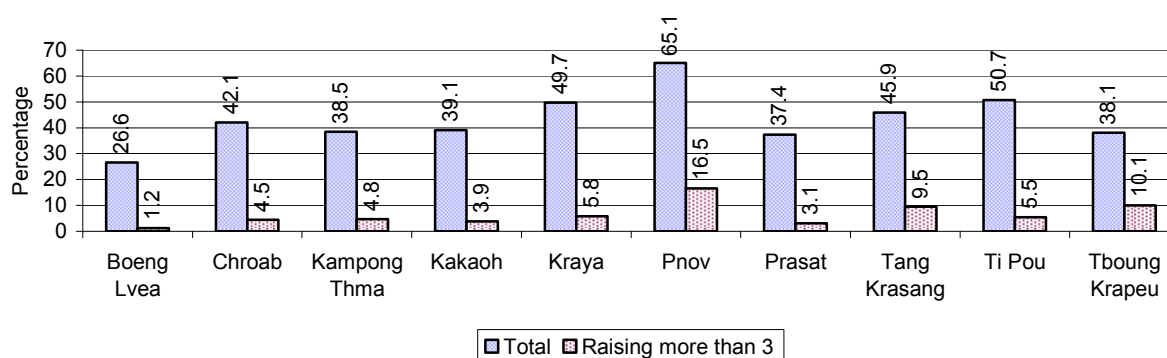

Note: Calculated against the total number of families in the commune

2.5.30 Percentage Families raising Chickens, by Commune, in 2008

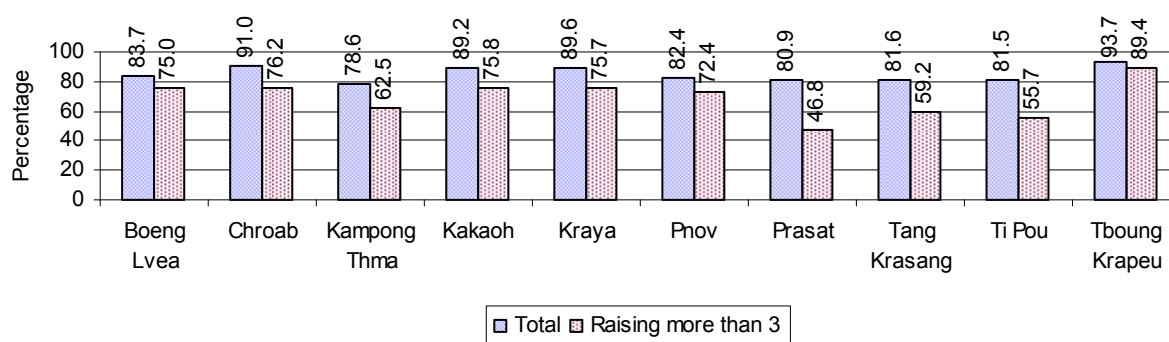

Note: Calculated against the total number of families in the commune

2.5.31 Percentage Families raising Ducks, by Commune, in 2008

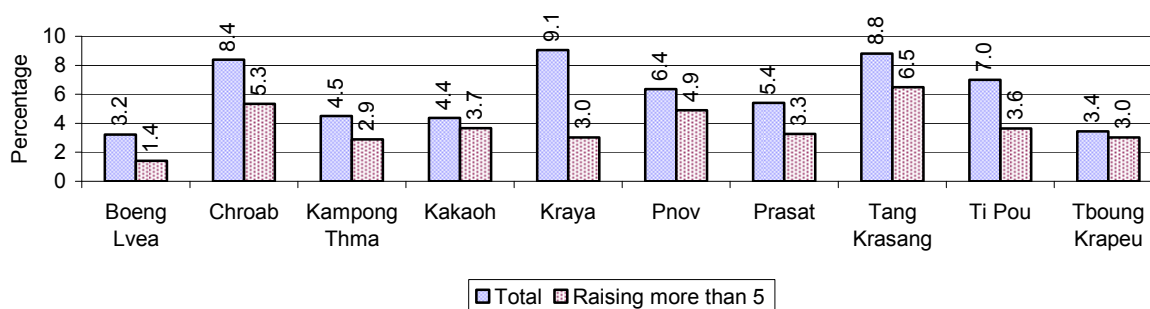

Note: Calculated against the total number of families in the commune

2.5.32 Percentage Families raising Horses, Goats or Sheep, by Commune, in 2008

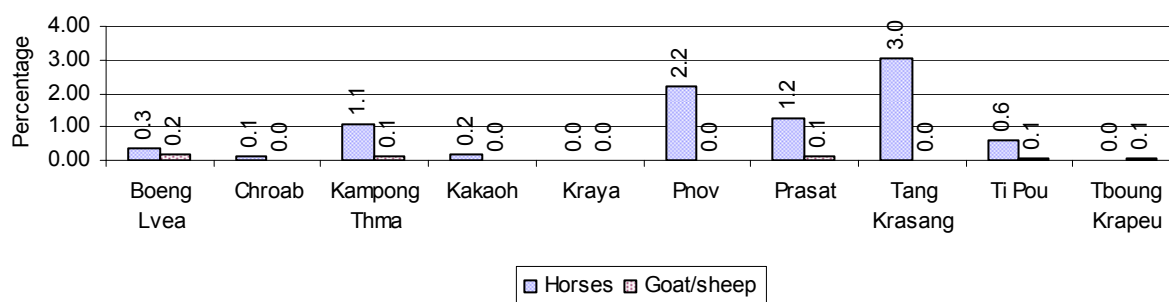

Note: Calculated against the total number of families in the commune

2.5.33 Livestock Farms over 3 years

Description	2006	2007	2008
Number of cattle/buffalo farms	0 farm(s)	0 farm(s)	0 farm(s)
Number of pig farms	28 farm(s)	5 farm(s)	0 farm(s)
Number of goat/sheep farms	1 farm(s)	0 farm(s)	0 farm(s)
Number of chicken farms	5 farm(s)	1 farm(s)	36 farm(s)
Number of duck farms	5 farm(s)	0 farm(s)	0 farm(s)

2.5.34 Number Livestock Farms, by Commune in 2008

There were no farms of this type in this District in 2008

Note: Number of farms are recorded by the village chief, not by counting number of livestock in each farm

2.5.35 Number Chicken and Duck Farms, by Commune, for 2008

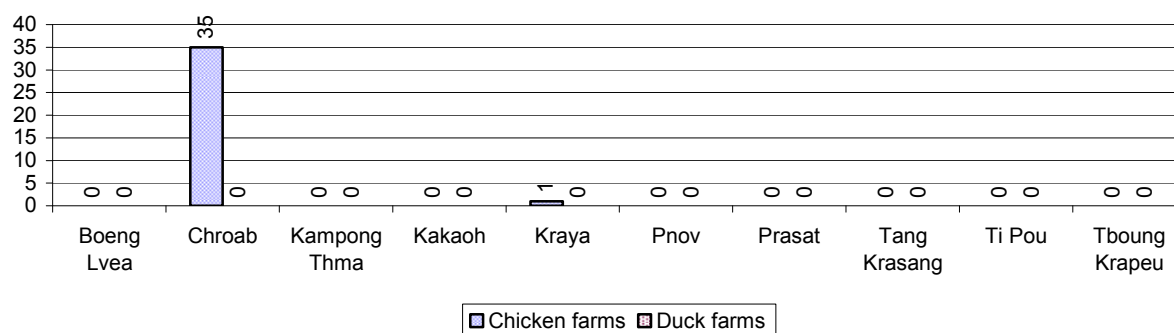

Note: Number of farm places recorded by village chief, not by counting number of livestock in each farm

2.5.36 Families raising Fish over 3 years

Description	2006	2007	2008
Total number of families raising fish	182 families	165 families	117 families
% families raising fish	1%	1%	1%
Number families raising fish in pond	174 families	154 families	108 families
% families raising fish in pond	1%	1 %	1%
Number fish pond	116 pond(s)	129 pond(s)	90 pond(s)
No. of ponds per family	0.7 pond/families	0.8 pond/families	0.8 pond/families
Number of families raising fish in cage	8 families	11 families	9 families
%families raising fish in cage	0 %	0 %	0%
Number of fish cage	8 cage(s)	12 cage(s)	9 cage(s)
No. of fish cage per family	1.0 cage /families	1.1 cage /families	1.0 cage /families

Note: % of families raising fish or fish in ponds or cages is calculated as a percentage of the total number of families.

2.5.37 Percentage of Families raising Fish, by Commune, in 2008

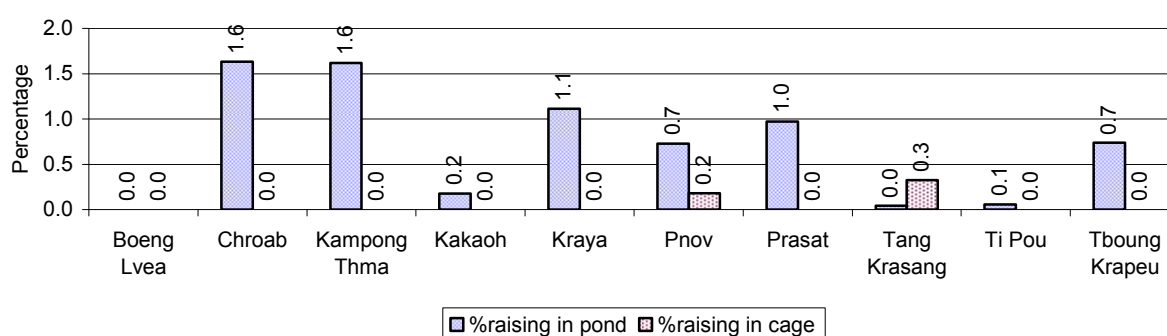

Note: Calculated as a percentage of the total number of families in the commune.

2.5.38 Shrimp and Prawn Farming over 3 years

Description	2006	2007	2008
Number of families raising shrimps	0 families	0 families	0 families
% Families raising shrimps	0%	0%	0%
Number of shrimp ponds	0 pond	0 pond	0 pond
Total area raising shrimps	0 ha	0 ha	0 ha
Area per family	-ha/families	-ha/families	-ha/families

Number of families raising prawns	0 families	0 families	0 families
% families raising prawns	0%	0%	0%
Number prawn ponds	0 pond	0 pond	0 pond
Ponds per families	- pond/families	-pond/families	-pond/families
Number of prawn cages	0 cage	0 cage	0 cage
Cages per families	0 cage /families	0 cage /families	0 cage /families

Note: Percentage of families raising either prawns or shrimp is calculated against the number of families, who do aquaculture farming, NOT the total population.

2.5.39 Numbers of Families raising Shrimps and number of Shrimp Ponds, by Commune, in 2008

There were none of these in this District in 2008

2.5.40 Number of Families raising Prawn and Number of Prawn Ponds/Cages, by Commune, in 2008

There were none of these in this District in 2008

3 Social Aspects

3.1 Education

3.1.1 Kindergarten in the District over 3 years

Description	2006	2007	2008
Number of community kindergarten schools	8 school(s)	10 school(s)	13 school(s)
Number of community kindergarten class rooms	8 room(s)	8 room(s)	11 room(s)
Number of community kindergarten classes	7 class(es)	10 class(es)	13 class(es)
Number of community kindergarten teachers	13 person(s)	13 person(s)	14 person(s)
Number of women community kindergarten teachers	13 women	13 women	14 women
Number of state and private kindergarten schools	14 school(s)	15 school(s)	15 school(s)
Number of state and private kindergarten class rooms	17 room(s)	17 room(s)	17 room(s)
Number of state and private kindergarten classes	21 class(e)s	19 class(es)	19 class(es)
Number of state and private kindergarten teachers	28 person(s)	28 person(s)	29 person(s)
Number of women state and private kindergarten teachers	28 women	28 women	29 women

3.1.2 Percentage enrolment at Kindergarten level over 3 years

This table shows the percentage of the total 3-5 year old population attending kindergarten.

Description	2006 %	2007 %	2008	
			%	Number
Total percentage of children, 3-5 yrs, go to kindergarten	22%	19%	22%	1,392 person(s)
Percentage of children, 3-5 yrs, go community kindergarten	13%	6%	10%	656 person(s)
Percentage children, 3-5 yrs, go state/private kindergarten	9%	13%	12%	736 person(s)

Note: Calculated against the total for that age group

3.1.3 Percentage of Children 3-5 yrs attending Kindergarten, by Commune, in 2008

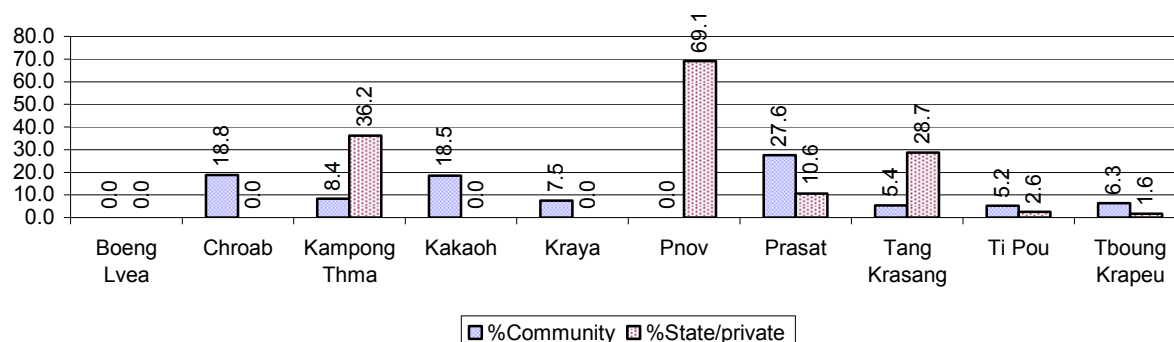

3.1.4 Basic Education over 3 years

Primary School

Description	2006	2007	2008
Number of primary schools	59 school(s)	52 school(s)	60 school(s)
Number of primary school rooms	314 room(s)	352 room(s)	358 room(s)
Number of primary classes	401 class(es)	377 class(es)	408 class(es)
Number of primary teachers	340 person(s)	355 person(s)	355 person(s)
Ratio of children 6-11 yrs to school	198	220	184
Ratio of children 6-11 yrs to school room	37	32	31
Ratio of children 6-11 yrs to class	29	30	27
Ratio of children 6-11 yrs to teacher	34	32	31

Note: According to education norm, children 6-11 yrs should attend primary school, while 12-14 yrs should be in lower secondary school, but in reality this varies.

Lower Secondary School

Description	2006	2007	2008
Number of lower secondary schools	9 school(s)	10 school(s)	11 school(s)
Number of lower secondary school rooms	79 room(s)	83 room(s)	81 room(s)
Number of lower secondary classes	77 class(es)	74 class(es)	82 class(es)
Number of lower secondary teachers	151 person(s)	165 person(s)	178 person(s)
Ratio children 12-14 yrs to school	705	640	580
Ratio of children 12-14 yrs to school room	80	77	79
Ratio of children 12-14 yrs to class	82	87	78
Ratio of children 12-14 yrs to teacher	42	39	36

3.1.5 Ratio of 6-11 year old and 12-14 year old Children to number of Teachers, by Commune, in 2008

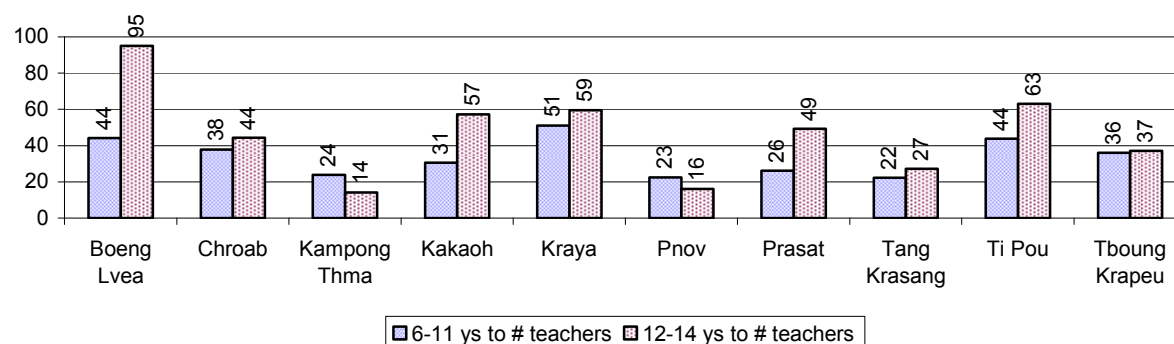

3.1.6 Ratio of 6-11 year old and 12-14 year old Children to number of School Rooms, by Commune, in 2008

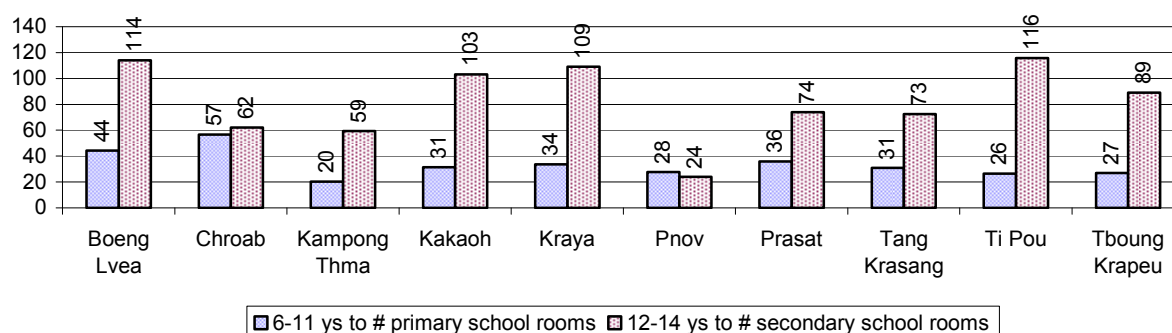

3.1.7 Enrolment status at Primary Level over 3 years

Description	2006 %	2007 %	2008	
			%	Number
Total children aged 6-11 years old	15%	15%	14%	11,036 person(s)
Total children aged 6-11 who are in school	85%	87%	86%	9,487 person(s)
Total children aged 6-11 who are not in school	15%	13%	14%	1,549 person(s)
Total girls aged 6-11 years old	14%	14%	14%	5,647 person(s)
Total girls aged 6-11 who are in school	84%	87%	85%	4,778 person(s)
Total girls aged 6-11 who are not in school	16%	13%	15%	869 person(s)
Total boys aged 6-11 years old	15%	15%	14%	5,389 person(s)
Total boys aged 6-11 who are in school	86%	88%	87%	4,709 person(s)
Total boys aged 6-11 who are not in school	14%	12%	13%	680 person(s)

Note 1: Percentage is calculated on the basis of the total number of children within 6-11 year age group for the first 3 rows and for the total girls and the total boys aged 6-11 yrs.

Note 2: Number of girls aged 6-11 who are in & not in school is calculated against the total number of girls aged 6-11 yrs. Number boys, 6-11 yrs who are in & not in school are calculated against the total number of boys aged 6-11 yrs.

3.1.8 Percentage of 6-11 year old Children not in School, by Commune, in 2008

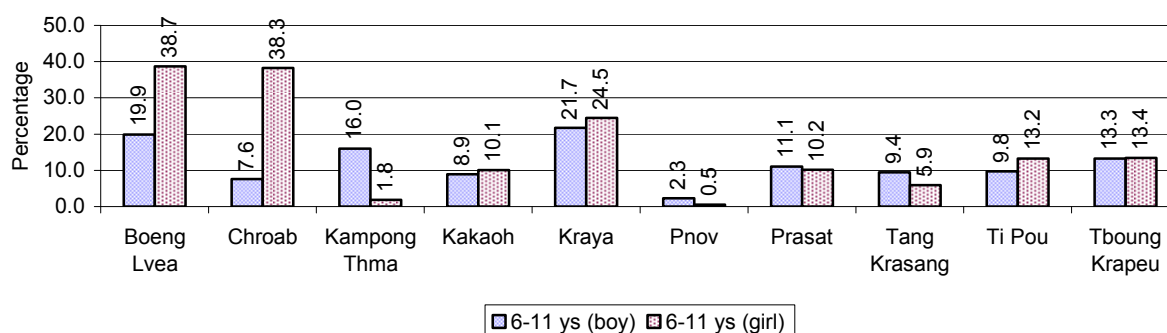

Note: calculated on the basis of the total number of children within 6-11 year age group in the commune.

3.1.9 Enrolment of 6 year old Children over 3 years

Description	2006 %	2007 %	2008	
			%	Number
Total % and number of children aged 6 years old	4%	3%	4%	2,891 person(s)
Total % of children aged 6 years old in school	78%	85%	78%	2,259 person(s)
Total % of children aged 6 years old not in school	22%	15%	22%	632 person(s)

Note: First row calculated as a percentage of total population. Second and third row calculated as a percentage of the total number of 6 year olds.

3.1.10 Percentage of 6 year old Children not in School, by Commune, in 2008

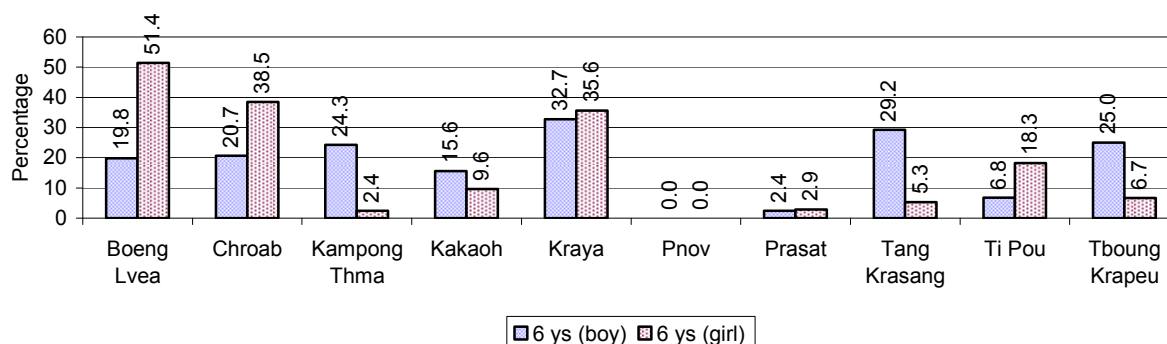

Note: Calculated as a percentage of total 6 year old population

3.1.11 Number of 5 year old Children in each Commune in 2008

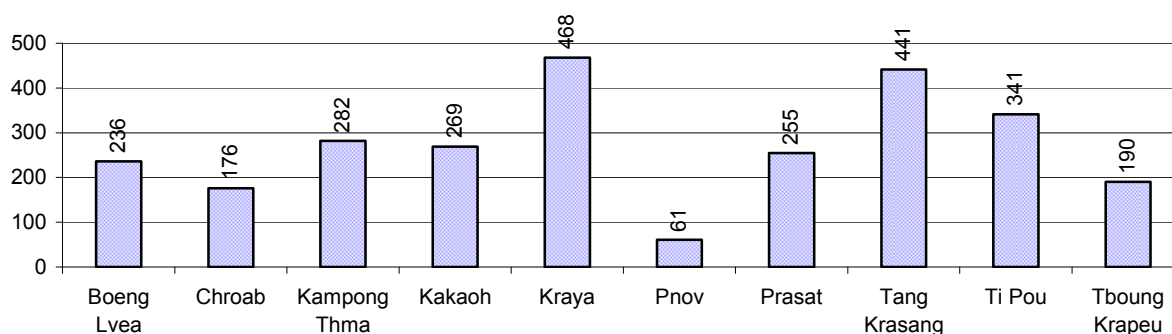

3.1.12 Enrolment at Lower Secondary Level over 3 years

Description	2006 %	2007 %	2008	
			%	Number
Total children aged 12-14 years old	8%	8%	8%	6,377 person(s)
Children aged 12-14 years old in school	81%	86%	86%	5,484 person(s)
Children aged 12-14 years old not in school	19%	14%	14%	893 person(s)
Total girls aged 12-14 years old	8%	8%	8%	3,119 person(s)
Girls aged 12-14 years old in school	83%	86%	85%	2,662 person(s)
Girls aged 12-14 years old not in school	17%	14%	15%	457 person(s)
Total boys aged 12-14 years old	8%	9%	8%	3,258 person(s)
Boys aged 12-14 years old in school	79%	87%	87%	2,822 person(s)
Boys aged 12-14 years old not in school	21%	13%	13%	436 person(s)

Note: Percentage is calculated on the basis of number of the total number of children within 12-14 yrs group, except for the first row of each section which is calculated on the basis of the total population.

3.1.13 Percentage of 12-14 year olds not in School, by Commune, in 2008

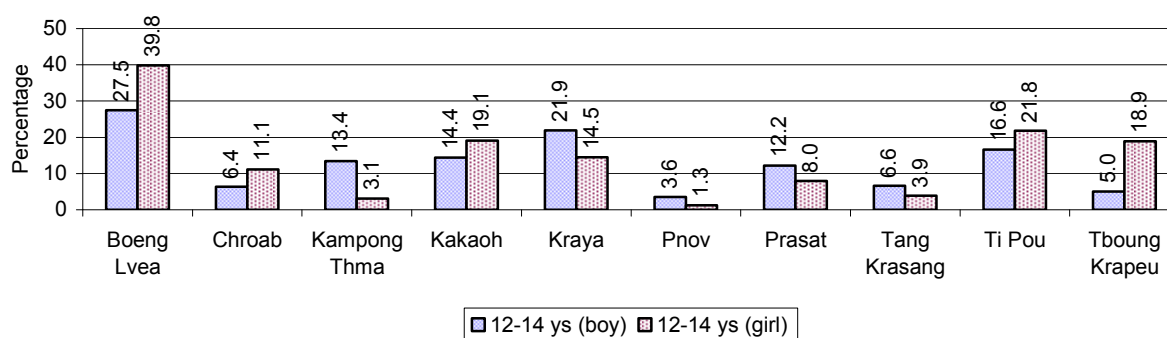

Note: Calculated as a percentage of the total 12-14 year old population in each commune

3.1.14 Upper Secondary Schools over 3 years

Description	2006	2007	2008
Number of upper secondary schools	2 school(s)	2 school(s)	3 school(s)
Number of upper secondary school rooms	22 room(s)	26 room(s)	37 room(s)
Number of upper secondary classes	23 class(es)	26 class(es)	31 class(es)
Number of upper secondary teachers	65 person(s)	19 person(s)	26 person(s)
Ratio of 15-17 yr olds to number of school	4,050	3,124	2,198
Ratio of 15-17 yr olds to number of school room	368	240	178
Ratio of 15-17 yr olds to number of classes	352	240	213
Ratio of 15-17 yr olds to number of teacher	125	329	254

3.1.15 Enrolment of 15-17 year old teenagers over 3 years

Description	2006	2007	2008
Number of teenage, 15-17 years old	8,100 person(s)	6,248 person(s)	6,593 person(s)
Number of teenage, 15-17 years old, who are not studying	2,931 person(s)	1,480 person(s)	1,562 person(s)
Percentage of teenage, 15-17 years old not studying	36%	24%	24%

3.1.16 Percentage of 15-17 year old Teenagers not at School, by Commune, in 2008

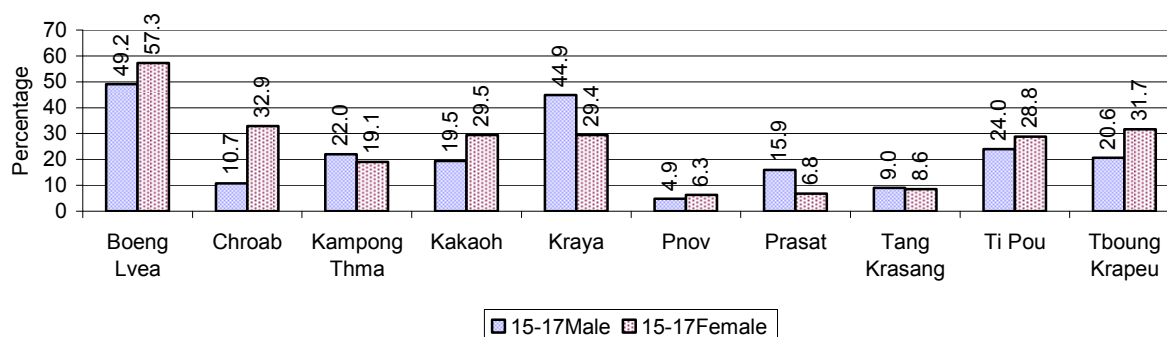

3.1.17 Literacy Classes as of 2008

Literacy classes	Organized by:		Other Program(s)	Total
	PDoEYS	NGOs		
Number of On-going literacy classes	13 class(es)	7 class(es)	1 class(es)	21 class(e(s)
Number of literacy students in on-going classes	328 person(s)	175 person(s)	30 person(s)	533 person(s)
Completed literacy class(es)	5 classes	2 classes	1 classes	8 classes
Number of literacy students that have completed literacy classes	121 person(s)	50 person(s)	30 person(s)	201 person(s)
Number of students that passed	121 person(s)	50 person(s)	30 person(s)	201 person(s)

3.1.18 Number of on-going and completed Literacy Classes, by Commune, in 2008

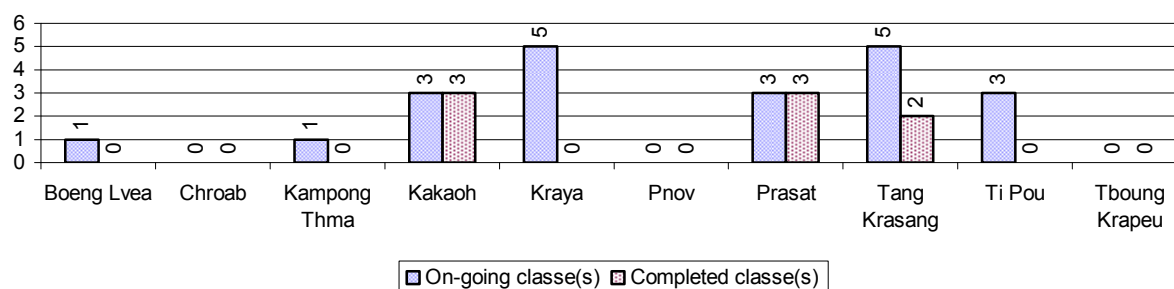

3.1.19 Students of on-going & completed Literacy Classes, by Commune, in 2008

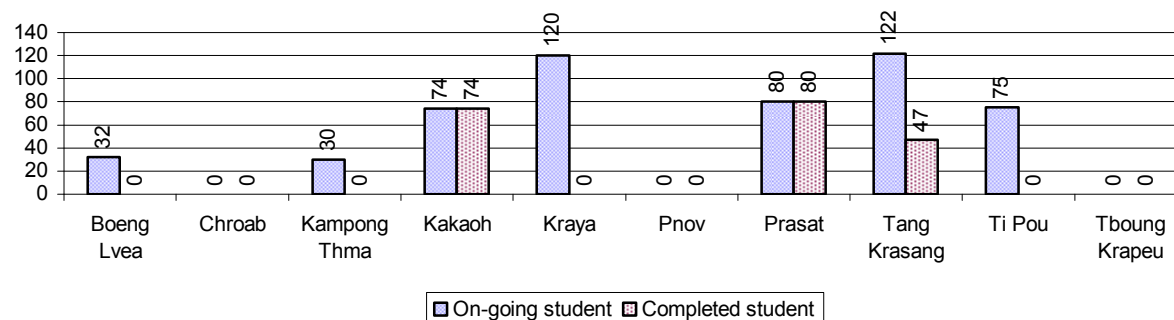

3.1.20 Percentage of illiterate People between 15-60, over 3 years

Illiteracy Status	2006 %	2007 %	2008	
			%	Number
Illiterate people, 15-60 years old	21%	21%	21%	9,578 person(s)
Illiterate females, 15-60 years old	11%	12%	11%	5,219 person(s)
Illiterate people, 15-17 years old	13%	12%	12%	789 person(s)
Illiterate females, 15-17 years old	7%	6%	7%	441 person(s)
Illiterate people, 18-24 years old	17%	19%	15%	1,546 person(s)
Illiterate females, 18-24 years old	9%	10%	8%	838 person(s)
Illiterate people, 25-60 years old	24%	24%	25%	7,243 person(s)
Illiterate females, 25-60 years old	13%	13%	13%	3,940 person(s)

Note: Percentage is calculated on the basis of number of people in age group.

3.1.21 Percentage illiterate People among 15-60 yrs old, by Commune, in 2008

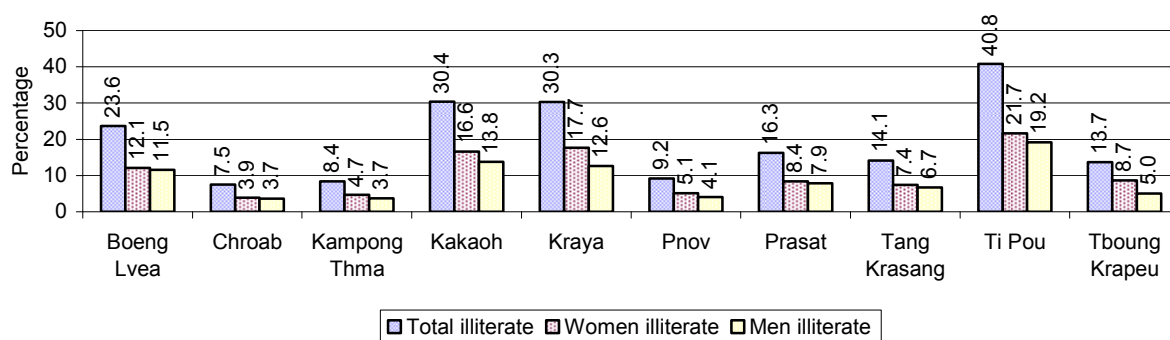

Note: Percentages are calculated on the basis of number of people in that age group.

3.1.22 Percentage illiterate People for 15-24 yrs, 25-45 yrs and 46-60 yrs, by Commune, in 2008

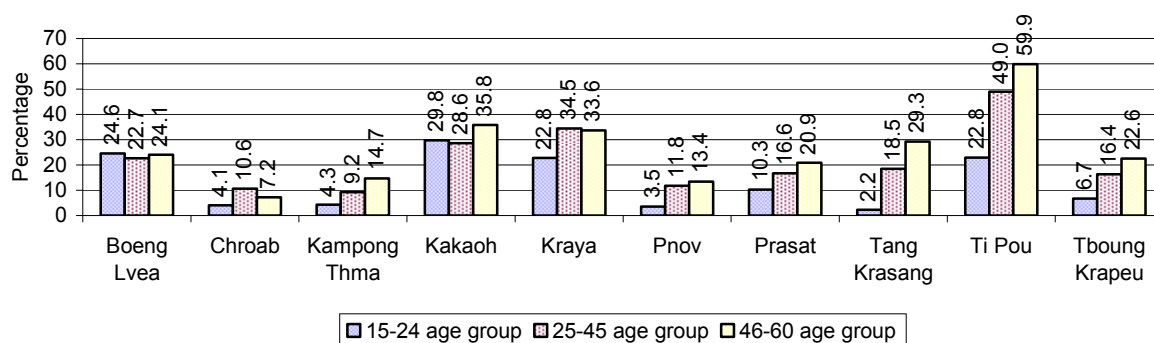

Note: Percentage of illiterate people in each age group is calculated on the basis of number of people in that age group.

3.2 Health

3.2.1 Health Situation of Women and Children, over 3 years

Description	2006	2007	2008
Number families with a birth during the year	1,470 families	1,365 families	1,229 families
Number of women who had their baby delivered by a TBA	1,070 person(s)	880 person(s)	601 person(s)
Percentage of women who had their baby delivered by a TBA	73 %	64 %	49 %
Number of women who had their baby delivered by a midwife	400 person(s)	485 person(s)	628 person(s)
Percentage of women had their baby delivered by a midwife	27 %	36 %	51 %
Number of mothers who died within 1 month of giving birth	8 person(s)	5 person(s)	4 person(s)
Mothers who died within 1 month of giving birth per 100,000 families having a delivery	544	366	325
Number of infants born during the year	1,470	1,369	1,260

Description	2006	2007	2008
	person(s)	person(s)	person(s)
Number of Infants who died within 1 month	32 person(s)	17 person(s)	22 person(s)
Infants mortality within 1 month per 1,000 births	22	12	17
Number of children who died below the age of 5.	32 person(s)	19 person(s)	16 person(s)
Number of infants, aged 9-12 months, born during the year	939 person(s)	970 person(s)	816 person(s)
Nr. infants, aged 9-12 months, not receiving full immunization	64 person(s)	25 person(s)	67 person(s)
% of 9-12 months infants, not receiving full immunization	7 %	3 %	8 %

Note: TBA = Traditional Birth Attendant

3.2.2 Mothers dying within 0 days to 1 month of giving Birth and Infants dying within 1 month in 2008, by Commune

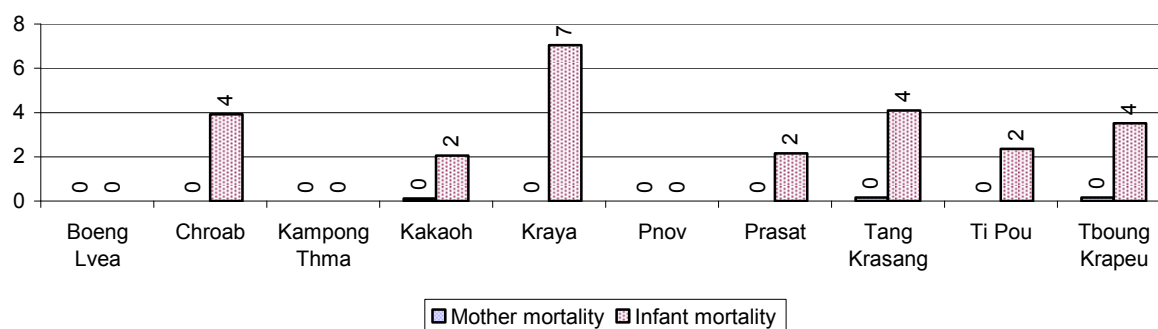

3.2.3 Percentage of Women delivering with a TBA or Midwife, by Commune

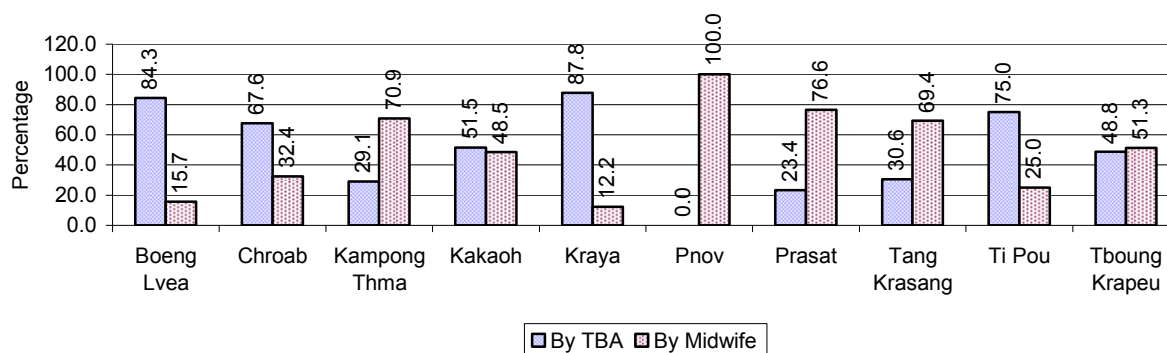

Note: Calculated as a percentage of total deliveries

3.2.4 Percentage of Children dying below 5 & of 9-12 months not receiving full Immunization, by Commune, in 2008

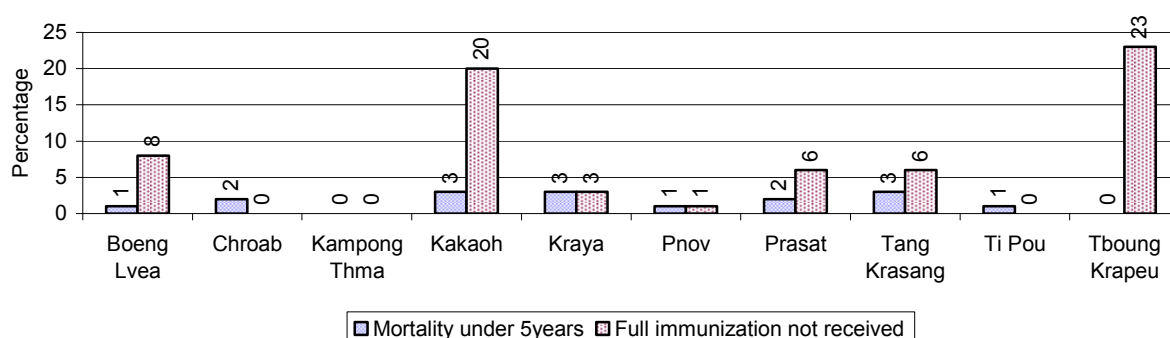

Note: Mortality rate calculated as a percentage of the total 5 year old population. Lack of immunization received calculated as a percentage of the total number 9-12 months olds there are

3.3 Water and Sanitation

3.3.1 Number of different types of Wells over 3 years

Type of wells	Number of wells by year		
	2006	2007	2008
<i>Total number of pumped or mixed wells</i>	2,382	1,819	2,378
Year-round usable pumped or mixed wells	1,984	1,577	1,942
Dry season unusable pump or mixed wells	398	242	436
Pump or mixed wells needing repair/rehabilitation	361	208	581
<i>Total number of ring wells</i>	3,908	3,545	4,034
Year-round usable ring wells	3,428	3,191	3,567
Dry season unusable ring wells	480	354	467
Ring wells needing repair/rehabilitation	479	373	484
<i>Total number of unprotected dug wells</i>	3,795	3,846	3,737
Year-round usable unprotected dug wells	3,006	3,102	3,230
Dry season unusable unprotected dug wells	789	744	507

3.3.2 Ratio of People to Wells, by Commune, in 2008

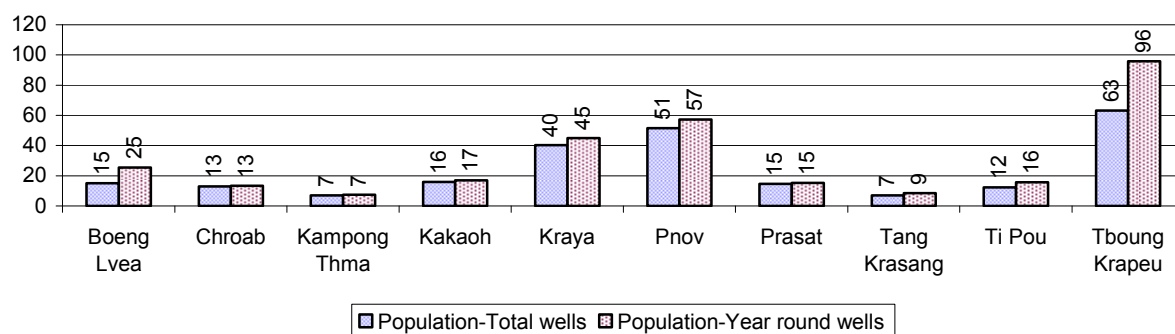

Note: Year-round wells excluding unprotected wells

3.3.3 Potable Ponds over 3 years

Type of Pond	2006	2007	2008
<i>Total number of normal-type ponds</i>	71 pond	68 pond	83 pond
Year-round usable normal-type ponds	22 pond	33 pond	30 pond
Dry season unusable normal-type ponds	49 pond	35 pond	53 pond
Normal-type ponds needing repair/rehabilitation	44 pond	31 pond	39 pond
<i>Total number of filter ponds</i>	0 pond	0 pond	1 pond
Year-round usable filter ponds	0 pond	0 pond	1 pond
Filter ponds, dry season unusable	0 pond	0 pond	0 pond
Filter ponds needing repair/rehabilitate	0 pond	0 pond	0 pond

3.3.4 Ratio of People to normal Ponds, by Commune in 2008

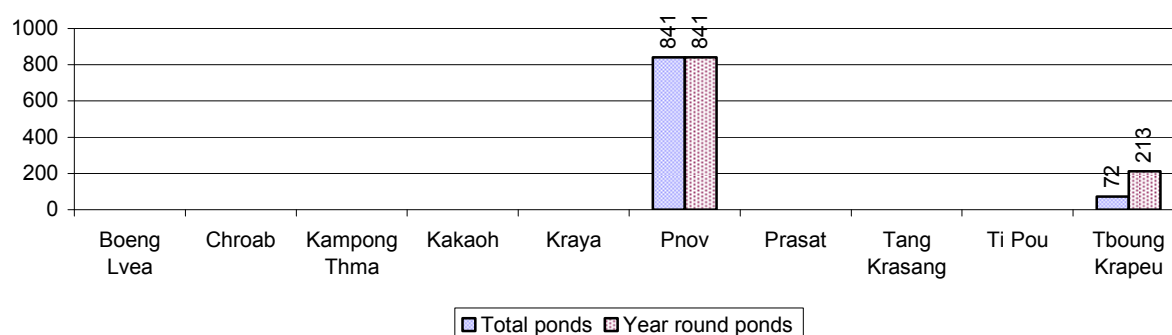

3.3.5 Ratio of People to Filter Ponds, by Commune, in 2008

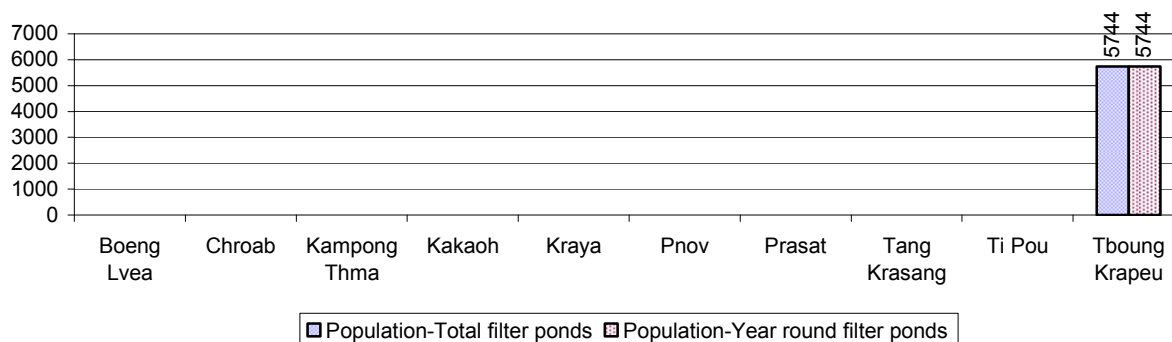

3.3.6 Source of potable Water for Households, over 3 years

Water sources	2006 %	2007 %	2008	
			%	Number
Families using water from purification system	1%	5 %	7 %	1,146 families
Families using water from pump, mixed wells	22%	16 %	22 %	3,533 families
Families using water from ring wells and open dug wells	70%	70 %	63 %	10,337 families
Families using water from pond	2%	3 %	1 %	242 families
Families using water from rain water storage	0%	0 %	0 %	19 families
Families using water from rivers, lakes, natural ponds and reservoirs	5%	6 %	7 %	1,076 families

Note: Calculated as a percentage of the total number of families.

3.3.7 Percentage Families using different Water Sources, by Commune, in 2008

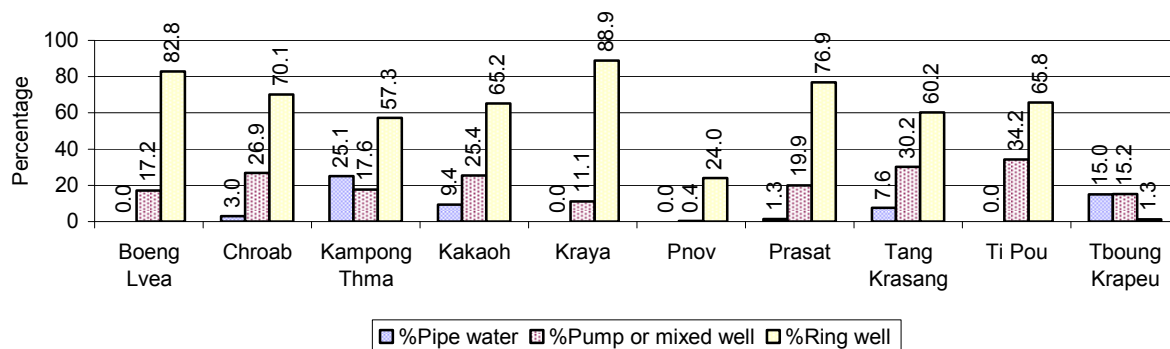

Note: Calculated as a percentage of the total number of families in each commune

3.3.8 Percentage Families using Water from Rain Water Storage, Ponds and natural Sources (rivers/lakes/natural ponds/reservoirs), by Commune, 2008

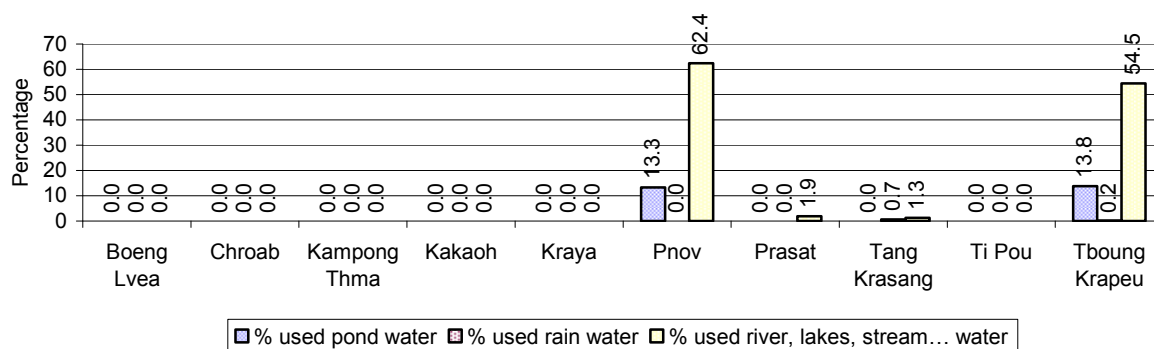

Note: Calculated as a percentage of the total number of families in each commune

3.3.9 Drinking Water Sources in the dry Season over 3 years

Percentage Families that get drinking water from:	2006	2007	2008	
	%	%	%	Number
from clean/safe sources	38 %	39 %	40 %	6,464 families
from unsafe sources	62 %	61 %	60 %	9,889 families

Note: Calculated as a percentage of the total number of families.

3.3.10 Percentage Families using safe and unsafe Water Sources in the dry Season, by Commune, in 2008

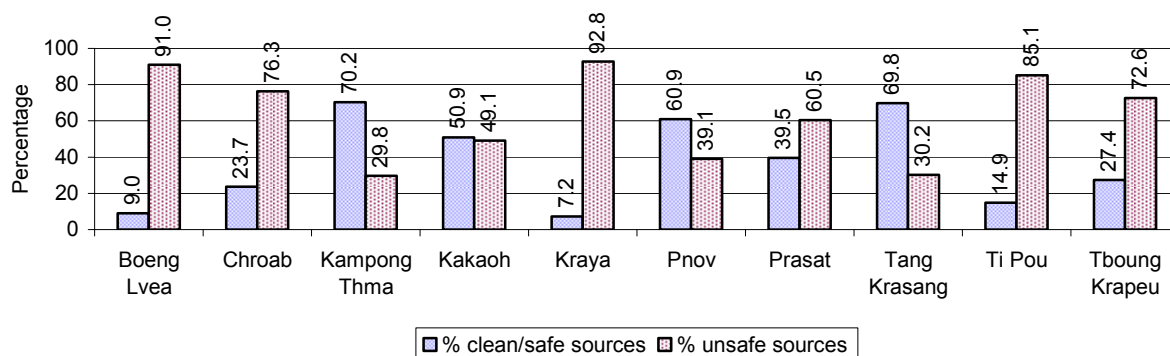

Note: Calculated as a percentage of the total number of families in each commune.

3.3.11 Drinking Water Purification by Households, over 3 years

This table shows the different ways families make water safe for drinking.

Families, who:	2006	2007	2008	
	%	%	%	Number
Filter water for drinking	16%	18%	19 %	3,123 families
Boil water for drinking	21%	21%	21 %	3,514 families

Note: Calculated as a percentage of the total number of families

3.3.12 Percentage Families filtering Water or regularly boiling Water, by Commune, in 2008

This graph shows the different ways families make drinking water safe.

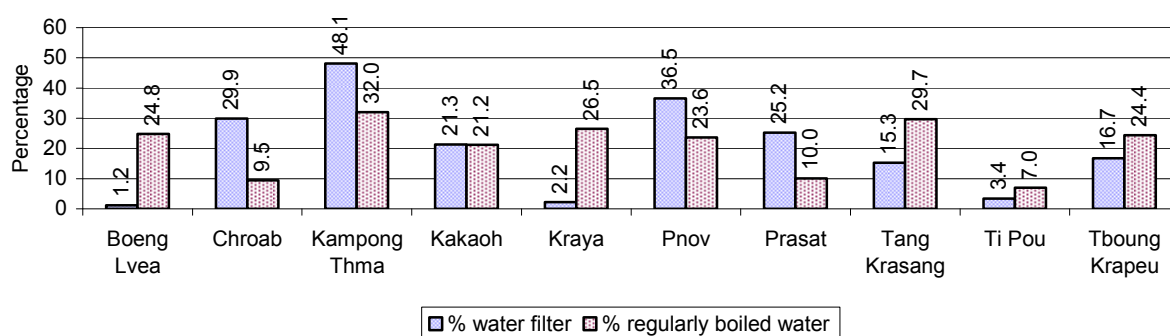

Note: Calculated on as a percentage of the total number of families in each commune.

3.3.13 Families' access to Water, over 3 years

Families access to water	2006	2007	2008	
	%	%	%	Number
Families with water at home or in less than 150m	35%	43%	88 %	14,394 families
Families with water 150m or more away from home	9%	18%	10 %	1,706 families

Note: Calculated as a percentage of the total number of families

3.3.14 Ratio of people to Latrines over 3 years

Description	2006 Ratio	2007 Ratio	2008	
			Ratio	Number
Ratio of people to latrines	51.7	48.3	32.4	2,473.0

Note: Ratio calculated by dividing the number of houses with latrines by the total population

3.3.15 Ratio of People to Latrines, by Commune, in 2008

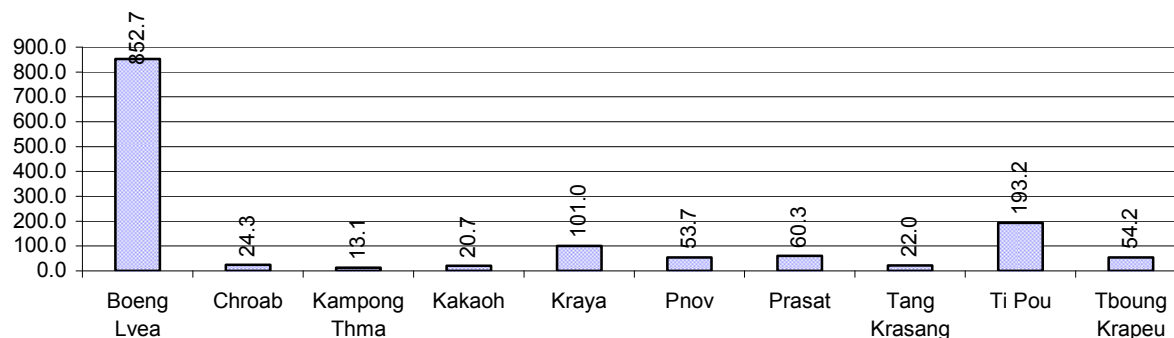

Note: Ratio calculated by dividing the number of houses with latrines by the total population in a Commune.

3.3.16 Percentage of Families drinking boiled, filtered or unsafe Water, by Commune, in 2008

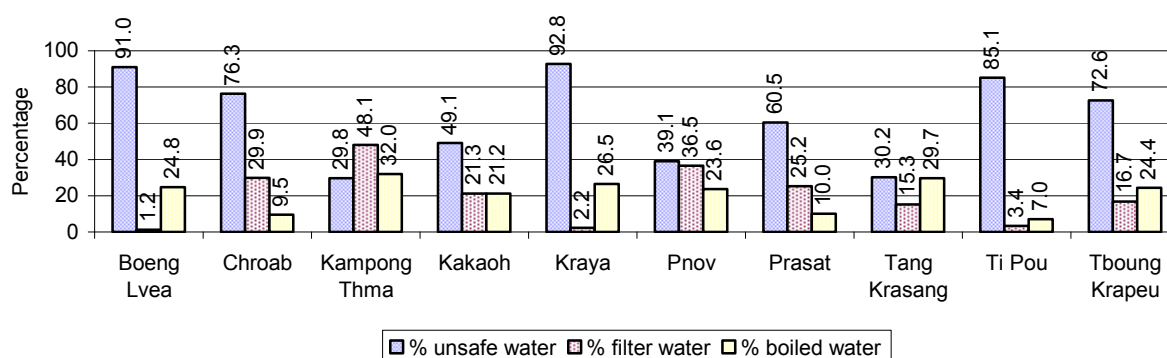

Note: Calculated as a percentage of the total number of families in each commune.

3.4 Vulnerable groups

3.4.1 Vulnerable Groups in need of special Protection over 3 years

Vulnerable groups	2006	2007	2008
Victims of sexual abuse	5 person(s)	1 person(s)	1 person(s)
Victims of human trafficking	0 person(s)	1 person(s)	0 person(s)
Families with family member(s) using drugs	0 families	8 families	36 families
Families with family member(s) living with HIV/AIDS	32 families	33 families	40 families
Children under 18 yrs old whose parent died of AIDS	30 person(s)	30 person(s)	35 person(s)
Orphaned/abandoned children under 18 yrs old (all cases)	291 person(s)	323 person(s)	185 person(s)
Elderly persons without guardian	78 person(s)	47 person(s)	59 person(s)
Disabled people able to earn an income	74 person(s)	54 person(s)	71 person(s)
Disabled people unable to earn an income	45 person(s)	66 person(s)	60 person(s)

Vulnerable groups	2006	2007	2008
Disabled people under 18 yrs old	43 person(s)	33 person(s)	30 person(s)
Victims of natural disasters	939 families	406 families	356 families
Victims of land mines and unexploded weapons	21 person(s)	2 person(s)	9 person(s)

3.4.2 Registered Victims of sexual Abuse or Trafficking, by Commune, for 2008

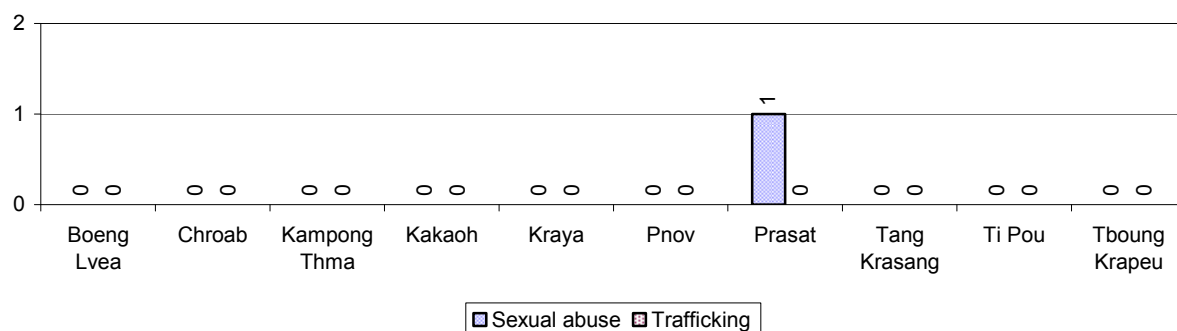

3.4.3 Registered Families with Member(s) using Drugs or living with HIV/AIDS, by Commune, for 2008

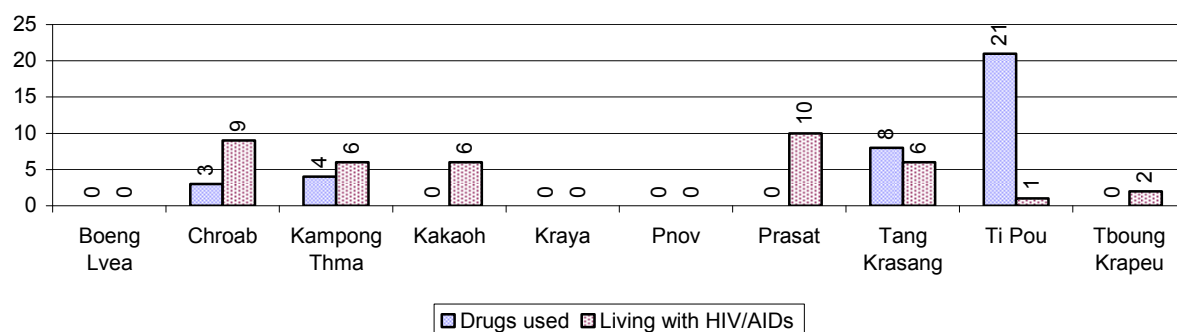

3.4.4 Elderly Persons without a Guardian and orphaned/abandoned Children under 18 years old, by Commune, for 2008

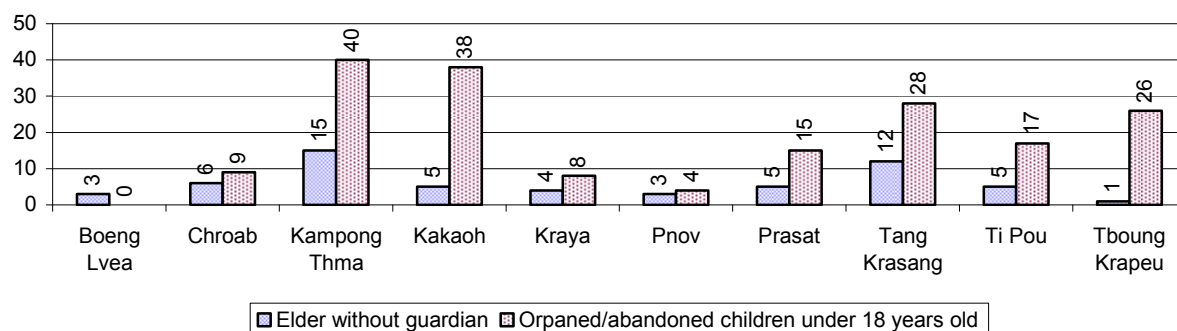

3.4.5 Number of disabled People who could or could not earn an Income, by Commune, for 2008

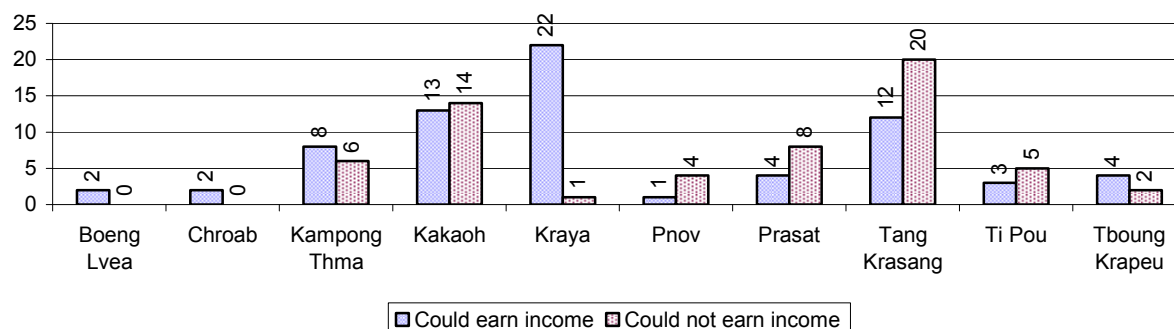

3.4.6 Number of Families who suffered from natural Disasters, and number of Victims of Land Mines and unexploded Weapons, by Commune, in 2008

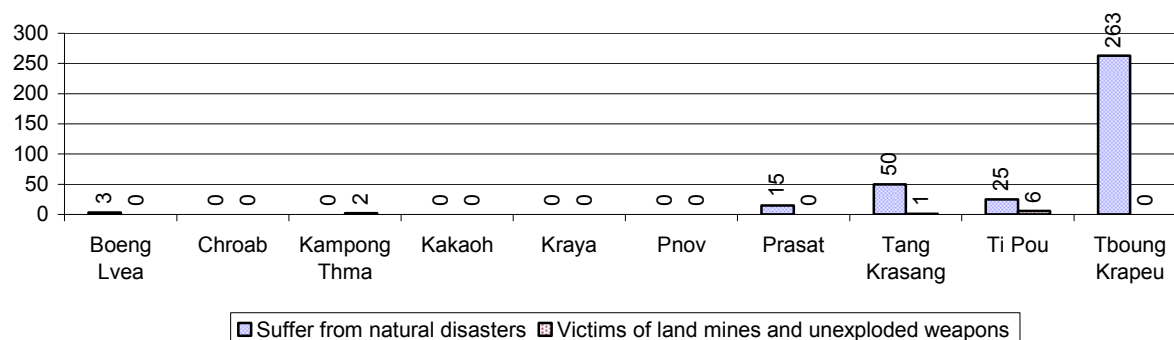

3.5 Migration

3.5.1 Migration over 3 years

Description	2006	2007	2008
Number of families permanently in-migrated	93families	185 families	162 families
Total number of people	376 person(s)	701 person(s)	736 person(s)
Total number of female	197 person(s)	358 person(s)	381 person(s)
Number of families permanently out-migrated	106 families	101 families	91 families
Total number of people	428 person(s)	509 person(s)	409 person(s)
Total number of female	220 person(s)	221 person(s)	196 person(s)
Number of families staying temporarily	117 families	119 families	191 families
Total number of people	376 person(s)	400 person(s)	833 person(s)
Total number of female	188 person(s)	207 person(s)	416 person(s)

3.5.2 Job Migration

Description	2006	2007	2008
Number of people migrated to work with company/factory	5%	6%	5%
Number of people migrated to work, but have uncertain jobs	2%	2%	2%

Note: Calculated as a percentage of the total population of 18-60 year olds

3.5.3 Number of People working outside their home Villages in a Company/Factory or with an uncertain Job in 2008

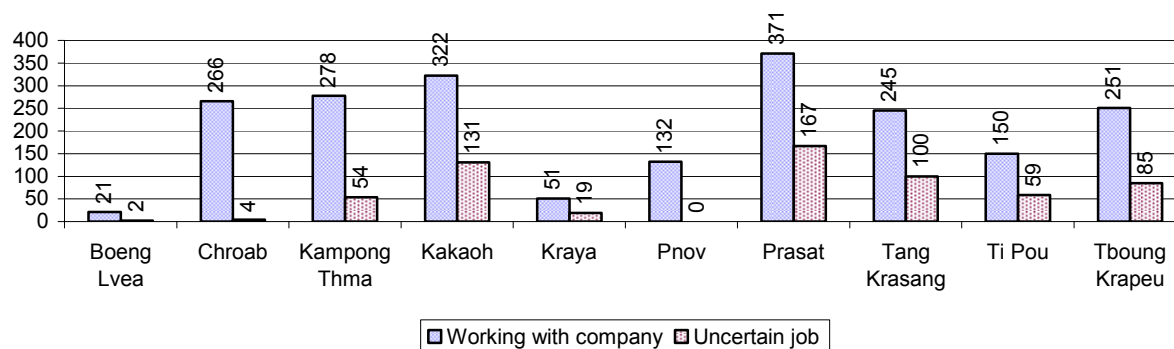

3.5.4 Female migration over 3 years

Description	2006 %	2007 %	2008	
			%	Number
Total number of migrants	3.4%	3.8%	3.4%	2,708 person(s)
Number of female migrants	2.2%	2.6%	2.4%	1,915 person(s)
Total number of migrants, who go to work with company/factory (with certain jobs)	2.5%	3.0%	2.6%	2,087 person(s)
Number of female migrants with certain jobs	1.8%	2.2%	2.0%	1,607 person(s)
Total number of migrants with uncertain jobs	0.9%	0.8%	0.8%	621 person(s)
Number of female migrants with uncertain jobs	0.4%	0.4%	0.4%	308 person(s)

Note: Calculated as a percentage of the total population

3.5.5 Percentage female Migrants with certain and uncertain Jobs, by Commune, in 2008

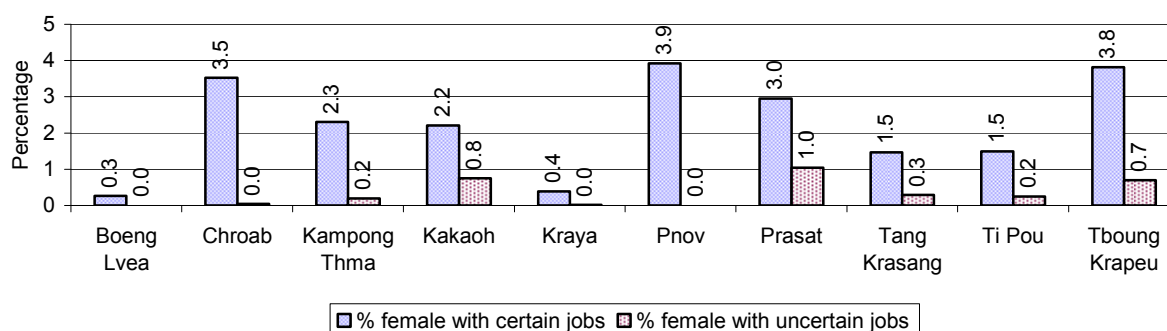

Note: Calculated as a percentage of the total population of the commune

4 Natural Resources and Environment (NRE)

4.1 Families involved with NRE issues over 3 years

Description	2006 %	2007 %	2008	
			%	Number
Families living with forest by products	0 %	0 %	0 %	11 families
Families living in a protected area	0 %	0 %	4 %	659 families
Houses with access to garbage collection service	0 %	2 %	0 %	0 families
Families affected by environmental pollution	0 %	4 %	3 %	539 families
Families using chemical fertilizer	46 %	44 %	41 %	6,649 families
Families using chemical pesticide	15 %	11 %	11 %	1,763 families

Note: Calculated as a percentage of the total number of families

4.2 Percentage of Families involved with Natural Resource issues, by Commune, for 2008

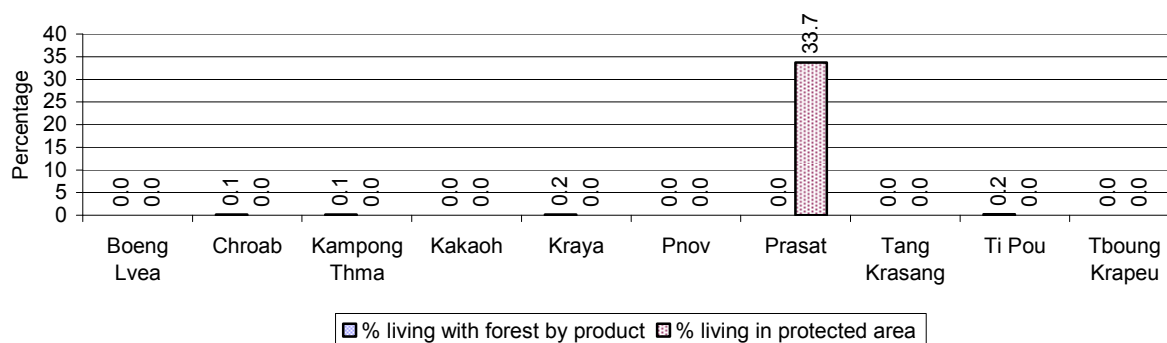

Note: Calculated as a percentage of the number of families in each commune

4.3 Percentage Houses with access to Garbage collection and Families affected by environmental Pollution, by Commune, for 2008

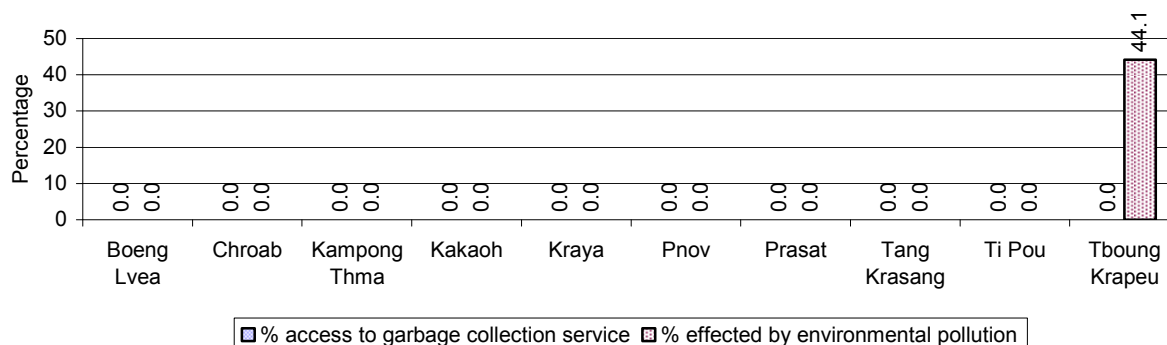

Note: Garbage collection is calculated as a percentage of the total number of houses in each commune and families affected by environmental pollution is calculated as a percentage of the total number of families in each commune.

4.4 Percentage Families using chemical Fertilizer and chemical Pesticides, by Commune, for 2008

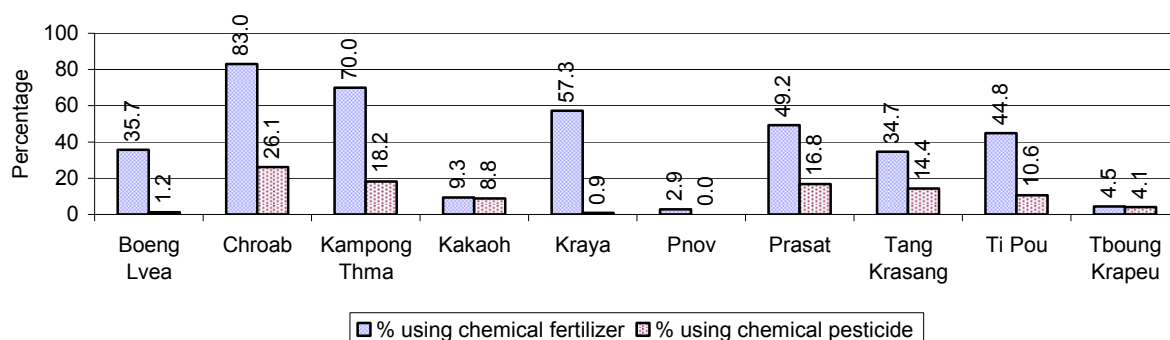

Note: Calculated as a percentage of the total number of families in each commune

5 Administration and Security

5.1 Birth Registration across 3 years

Description	2006	2007	2008
Number of infants to be registered	1,438 person(s)	1,352 person(s)	1,238 person(s)
Number of unregistered infants the year	735 person(s)	851 person(s)	641 person(s)
Percentage of infants unregistered	51 %	63 %	52 %

5.2 Number of unregistered Infants born in 2008, by Commune

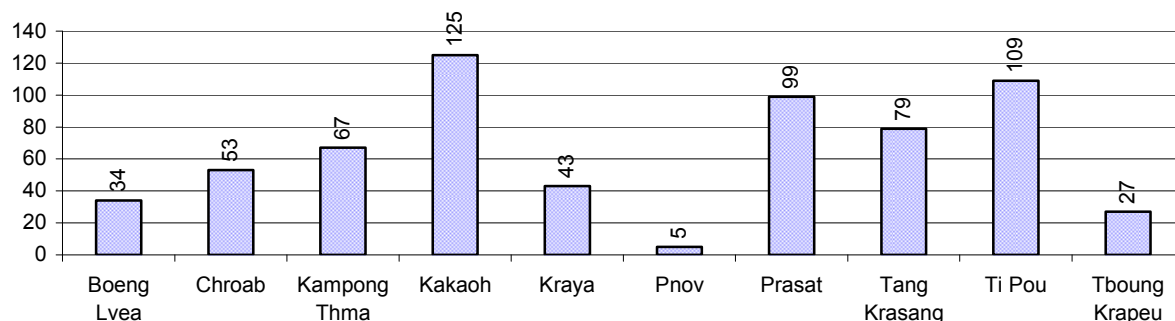

5.3 Registered criminal Cases over 3 years

Description	2006	2007	2008
Murders, robberies and kidnapping cases	3 case(s)	4 case(s)	2 case(s)
Theft cases	91 case(s)	77 case(s)	104 case(s)
land dispute cases	383 case(s)	237 case(s)	232 case(s)
Other disputes cases	423 case(s)	326 case(s)	349 case(s)

Note: this reflects only registered criminal cases

5.4 Registered criminal Cases per 10,000 people, by Commune, for 2008

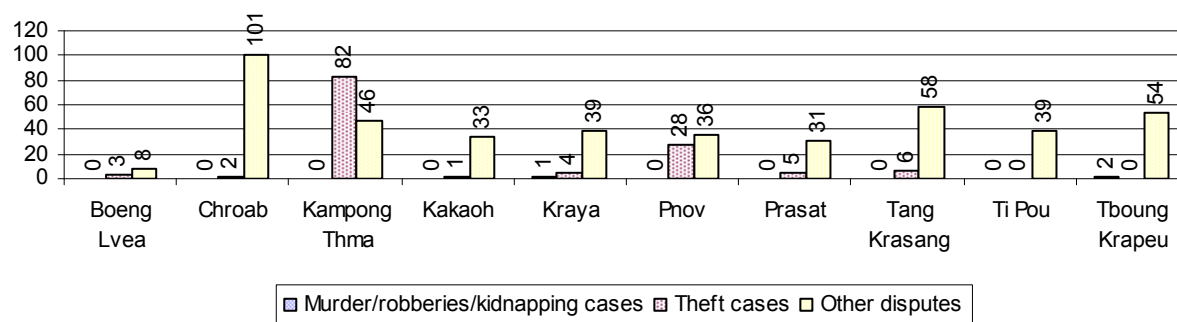

5.5 Number of registered Land Disputes, by Commune, in 2008

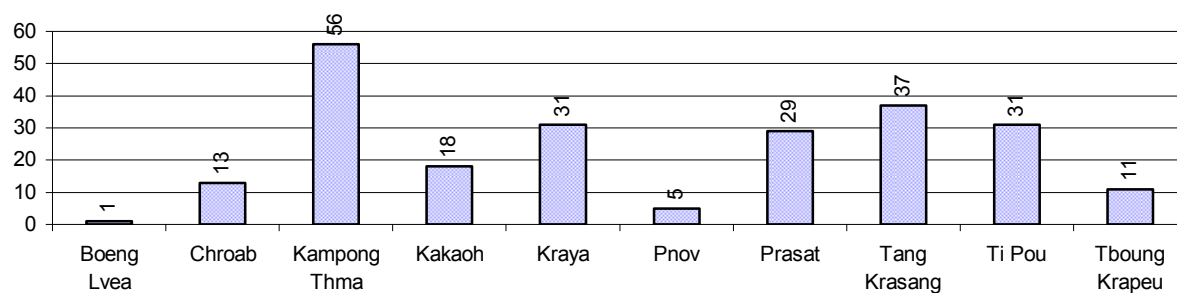

6 Gender

6.1 Registered Domestic Violence over 3 years

Description		2006	2007	2008
Families experiencing domestic violence		415 families	300 families	269 families(s)
% families experiencing domestic violence		3 %	2 %	2 %
Domestic violence cases reported by village chiefs		255 case(s)	237 case(s)	231 case(s)
Type	Physical violence	72 case(s)	92 case(s)	104 case(s)
	Sexual violence	8 case(s)	11 case(s)	6 case(s)
	Mental violence	107 case(s)	96 case(s)	84 case(s)
	Household economic violence	68 case(s)	38 case(s)	37 case(s)
Number of administrative decisions on domestic violence		119 case(s)	72 case(s)	102 case(s)
% of administrative decisions on domestic violence		47 %	30 %	44 %

6.2 Percentage of registered cases of Families experiencing domestic Violence, by Commune, in 2008

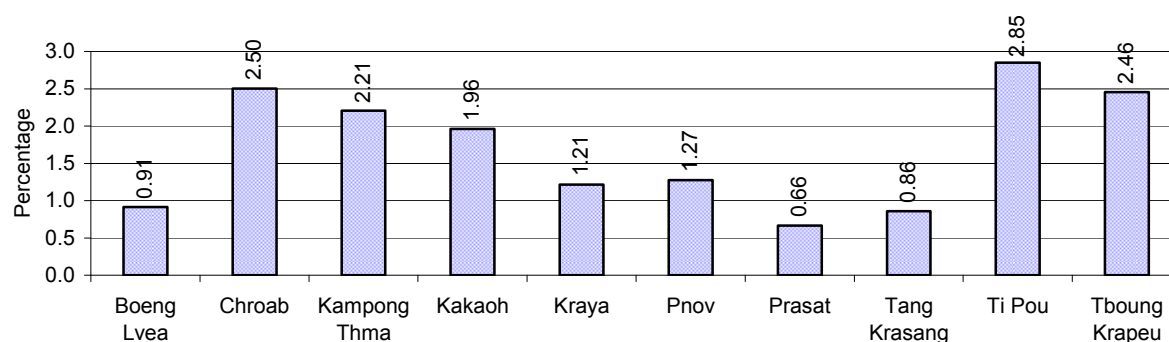

Note: Calculated as a percentage of the total number of families in each commune

6.3 Women's involvement over 3 years

Description	2006 %	2007 %	2008	
			%	Number
People participating in civil society	2%	3%	2%	1,775 person(s)
Women participating in civil society	1%	1%	1%	796 person(s)
People, 18-60 yrs, with uncertain/irregular jobs	5%	4%	7%	2,708 person(s)
Women, 18-60 yrs, with uncertain/irregular jobs	3%	2%	4%	1,396 person(s)

Note: Participation can be in NGOs, CBOs, credit groups, women's unions, parties and other civil society organizations. The first section is calculated as a percentage of the total population. The second section is calculated as a percentage of the total 18-60 year old population.

6.4 Percentage of Female Participants in Civil Society and of 18-60 year women with uncertain Jobs, by Commune, in 2008

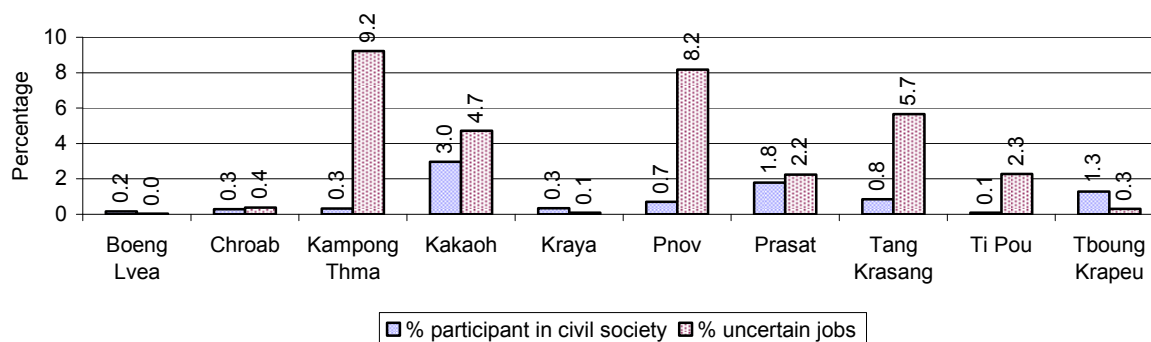

Note: Percentage of female participants in civil society is calculated as a percentage of the total population per commune. The percentage of 18-60 years old women with uncertain jobs is calculated as a percentage of the total 18-60 year old population per commune.

6.5 Female-headed Households over 3 years

Families with:	2006	2007	2008	
	%	%	%	Number
Households in which a woman is the family head	15%	14%	14%	2,210 families
Households in which a woman is the family head with children of less than 5 yrs	1%	2%	2%	322 families

Note: Calculated as a percentage of the total number of families

6.6 Percentage female-headed Households and with Children of less than 5 years old, by Commune, in 2008

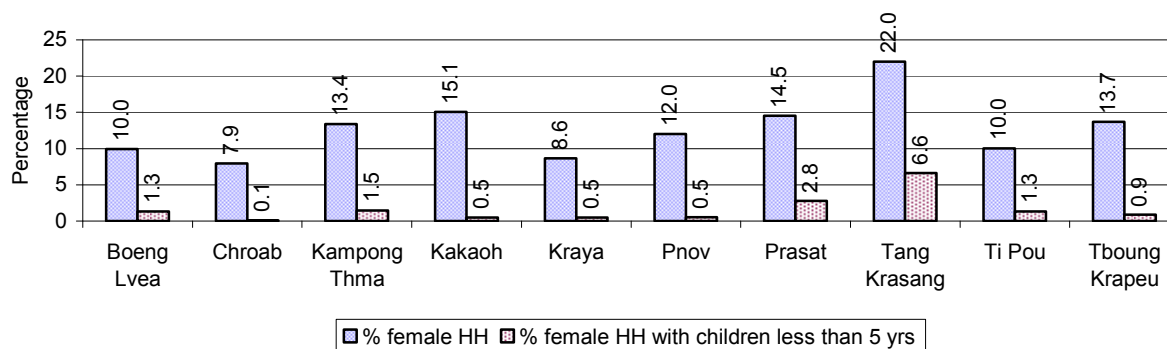

Note: Calculated as a percentage of the total number of families in each commune
HH: Headed Household

7 Indigenous People in the District

7.1 Ethnic Minorities in the District over 3 years

Race of indigenous	2006		2007		2008	
	# families	# population	# families	# population	# families	# population
Phnong	0 families	0 person(s)	0 families	0 person(s)	0 families	0 person(s)
Kouy	61 families	287 person(s)	0 families	0 person(s)	0 families	0 person(s)
Stieng	0 families	0 person(s)	0 families	0 person(s)	0 families	0 person(s)
Mil	0 families	0 person(s)	0 families	0 person(s)	0 families	0 person(s)
Kroal	0 families	0 person(s)	0 families	0 person(s)	0 families	0 person(s)
Thmorn	0 families	0 person(s)	0 families	0 person(s)	0 families	0 person(s)
Khaonh	0 families	0 person(s)	0 families	0 person(s)	0 families	0 person(s)
Tompouonn	0 families	0 person(s)	0 families	0 person(s)	0 families	0 person(s)
Charay	0 families	0 person(s)	0 families	0 person(s)	0 families	0 person(s)
Kroeung	0 families	0 person(s)	0 families	0 person(s)	0 families	0 person(s)
Kavet	0 families	0 person(s)	0 families	0 person(s)	0 families	0 person(s)
Saouch	0 families	0 person(s)	0 families	0 person(s)	0 families	0 person(s)
Lun	0 families	0 person(s)	0 families	0 person(s)	0 families	0 person(s)
Kachak	0 families	0 person(s)	0 families	0 person(s)	0 families	0 person(s)
Praov	0 families	0 person(s)	0 families	0 person(s)	0 families	0 person(s)
Others	0 families	0 person(s)	0 families	0 person(s)	0 families	0 person(s)
Total	61 families	287 person(s)	0 families	0 person(s)	0 families	0 person(s)

Note: "Others" refer to other ethnic groups which are not listed.

7.2 Other Minorities in the District over 3 years

Minority	2006		2007		2008	
	# families	# population	# families	# population	# families	# population
Khmer Islamic	47 families	196 person(s)	69 families	307 person(s)	46 families	187 person(s)
Vietnamese	1 families	5 person(s)	0 families	0 person(s)	0 families	0 person(s)
Laos	0 families	0 person(s)	0 families	0 person(s)	0 families	0 person(s)

Note: Number of indigenous and minority population are additional data, so some village may not recorded.

SECTION C: PLANS AND PROJECTS

8 Priorities and Plans

8.1 Priorities of Commune Councils for 2009 in the District by Sector

The District Priority Activity Matrix (DPAM) data are taken from the CDPD. The DPAM is used for the District Integration Workshop (DIW), to show what kind of projects the commune has proposed in their Commune Investment Plan (CIP) for 2009. Donors, departments and other agencies then consider which projects they want to support and which projects they are not interested in. This results in Temporary Agreements between the Commune Council and the Supporter (NGO, Department, private donor, etc), as shown in table 8.2

No.	Project Name	Boeng Lvea	Chroab	Kampong Thma	Kakaoh	Kraya
		60701	60702	60703	60704	60705
Economic						
1	Compost fertilizer training					
2	Chemical and pesticide application training		2 training			
3	Vegetable growing training				2 training	
4	Rice field demonstration			11 training		
5	Soil improvement techniques training				2 training	
6	Subsidiary cropping technique training		2 training			
7	Mushroom growing training		2 training			
8	Natural rice cultivation practice				2 training	
9	Rice cultivation technique training		2 training			
10	E.M technique training			12 training	2 training	
11	Animal vaccination request	12 training		12 time		
12	Animal raising training					
13	Agricultural marketing				2 training	
14	Rice seed request					1500 Kg
15	Chicken request		200 Head			
16	Family fish pond construction		48 Pond			
17	Road maintenance committee			11 person		
18					1500 m	4318 m
19		11 place				
20		1 place				
21				6000 m		
22				3000 m		1600 m
23						
24						

District Data Book 2009: Development Plans and Projects

No.	Project Name	Boeng Lvea	Chroab	Kampong Thma	Kakaoh	Kraya
		60701	60702	60703	60704	60705
25		9 place				
26						10000 m
27					760 m	
28						
29	Rice seed bank	4500 Kg				
30	Market place creation/construction					1 building
Social						
1	Reproductive health awareness education					
2	Antenatal care service accessibility improvement			33 training		
3	Women and child health care program		2 training		2 training	
4	HIV/AIDS awareness education			22 training		
5	Health/hygiene education for local people		2 training	11 training		
6	Transmitted disease education and prevention					
7	Children and women vaccination			33 time		
8	TBA equipment needs					6 person
9	Mosquito larvae removal treatment					
10	Health card for the poor					
11	Disease treatment without service charge					
12	Latrine construction	450 toilet	161 toilet		400 toilet	100 toilet
13	Latrine use education				2 training	
14		1 building				
15	KMeragppl;meFüa)aycMeraHTwks¥at	450 tank	150 tank			1000 tank
16		30 well	60 well		50 well	30 well
17				22 well		
18	School building					
19	Kindergarten school construction/repair		7 room		7 place	
20	Non-formal class teaching/generating					2 village
21	Youth moral education					
22	Vulnerable group aid/support			11 training		
NREM						
1	Environmental awareness and law education		2 training	5 training		
2	Fishery law education	12 training	2 training		2 training	
3	Forestry law education	12 training	2 training		2 training	12 training
4	Education on the effect of polluted water				2 training	

District Data Book 2009: Development Plans and Projects

No.	Project Name	Boeng Lvea	Chroab	Kampong Thma	Kakaoh	Kraya
		60701	60702	60703	60704	60705
5	NREM gender mainstreaming				2 training	
6	Tree plantation project		15000 Tree			
7	Organizing tree planting day					1 time
8	Flooded forest rehabilitation/planting		1500 Tree			
9	Illegal fishing prevention		2 training	4 village		6 time
10	Strengthening fishery community					6 time
11	Fish habitat/fish species protection/conservation	12 training			2 training	
12	Flooded forest clearance prevention					
13	Community flooded forestry support					
14	Community forestry activities support					
15	Waste dumping creation/improvement					
16	Public rubbish bin sitting			10 place		
17	Market/urban place sanitation control					
18	Household waste management education	2 time				
19	Sanitation awareness poster installation			10 place		
Administration and Security						
1	Civil registration encouragement					
2	CC capacity strengthening		2 training			
3	Administration and commune law training					
4	Good governance training			7 person	2 training	
5	Commune study tour		2 training			2 time
6	Conflict resolution training		2 training			
7	Village level capacity building		2 training		2 training	2 training
8	Human rights and law training		2 training			
9	Local planning system strengthening				2 training	
10	Village/commune data collection strengthening				2 training	
11	Commune office construction/renovation			1 building		
12	Village office construction/renovation					6 building
13	Transportation mean requesting					
14	Commune office furniture					
15	Land law dissemination					
16	Provision of land titles/certificates					
17	Public land takeover prevention			650 ha		

District Data Book 2009: Development Plans and Projects

No.	Project Name	Boeng Lvea	Chroab	Kampong Thma	Kakaoh	Kraya
		60701	60702	60703	60704	60705
18	Land conflict resolution committee strengthening					
19	People guard activities formation/strengthening	12 time				
20	Gambling control/elimination activation	12 place				
21	Drug business/use prevention			11 time		
22	Tough group control activation				0 training	
23	Crop/livestock protection activities		2 training			
24	Law/regulation dissemination					2 time
25	Penal and civil law dissemination					
26	Local information dissemination					
27	Decentralization policy dissemination					
28	Local development participation encouragement					
29	Agriculture law dissemination					
Gender						
1	Gender mainstreaming concept training		2 training			
2	Gender mainstreaming in CIP					
3	Women role in development strengthening/dissemination	12 time				
4	Gender mainstreaming among local people		2 training	11 training		
5	Women & Children FP strengthening		2 training		2 training	12 training
6	CCWCs strengthening/activation			12 time		
7	Women capacity building for social participation		2 training			
8	Women leadership strengthening/capacity building				2 training	12 training
9	Gender capacity building study tour				2 training	
10	Woman and children's rights dissemination	6 training				
11	Women and men roles/rights dissemination					
12	Women international day organizing	1 time	2 training	1 time	1 training	
13	Children's international day celebration		2 training			
14	Khmer woman tradition dissemination					6 time
15	Women vocational training					
16	Law against domestic violence dissemination	12 time	2 training	11 training	2 training	72 Time
17	Alcohol reduction education		2 training		2 training	
18	Trafficking of women/children control activity strengthening			11 training		72 training
19	Children's labor exploitation elimination					
20	Vulnerable children protection activation					52 time

Continue...

District Data Book 2009: Development Plans and Projects

No.	Project Name	Pnov	Prasat	Tang Krasang	Ti Pou	Tboung Krapeu
		60706	60707	60708	60709	60710
Economic						
1	Compost fertilizer training		2 training		2 training	
2	Chemical and pesticide application training				2 training	
3	Vegetable growing training					
4	Rice field demonstration					
5	Soil improvement techniques training			55 person		
6	Subsidiary cropping technique training					
7	Mushroom growing training					
8	Natural rice cultivation practice		2 training			
9	Rice cultivation technique training					
10	E.M technique training		2 training	55 training		
11	Animal vaccination request		2 time	2 time		
12	Animal raising training					5 training
13	Agricultural marketing					
14	Rice seed request					2000 Kg
15	Chicken request					
16	Family fish pond construction					5 Pond
17	Road maintenance committee					
18		4000 m		1450 m	3960 m	6000 m
19		5 place				
20						
21		8000 m	41000 m	4200 m	5500 m	
22					44000 m	1760 m
23		500 m				
24						2 place
25						
26		3000 m				
27			3795 m	1200 m		
28					3000 m	
29	Rice seed bank			24 Kg		
30	Market place creation/construction					
Social						
1	Reproductive health awareness education	2 training				10 training
2	Antenatal care service accessibility improvement					

District Data Book 2009: Development Plans and Projects

No.	Project Name	Pnov	Prasat	Tang Krasang	Ti Pou	Tboung Krapeu
		60706	60707	60708	60709	60710
3	Women and child health care program	2 training			2 training	
4	HIV/AIDS awareness education					
5	Health/hygiene education for local people				2 training	
6	Transmitted disease education and prevention			330 person		
7	Children and women vaccination					
8	TBA equipment needs					
9	Mosquito larvae removal treatment					3 time
10	Health card for the poor		313 family	2267 person		
11	Disease treatment without service charge			2267 person		
12	Latrine construction	60 toilet	30 toilet	22 toilet	50 toilet	100 toilet
13	Latrine use education					
14					1 building	
15	KMeragppl;meFüa)aycMeraHTwks¥at	45 tank	87 tank			120 tank
16		30 well	13 well	22 well	50 well	10 well
17						
18	School building	1 building				
19	Kindergarten school construction/repair		2 building	2 room	2 room	
20	Non-formal class teaching/generating					
21	Youth moral education			4 training		
22	Vulnerable group aid/support					
NREM						
1	Environmental awareness and law education		2 training		2 training	
2	Fishery law education	2 training	2 training	55 training	2 training	5 training
3	Forestry law education				2 training	
4	Education on the effect of polluted water				2 training	
5	NREM gender mainstreaming					
6	Tree plantation project			20000 Tree	2 training	1000 Tree
7	Organizing tree planting day					
8	Flooded forest rehabilitation/planting			12000 Tree		
9	Illegal fishing prevention	2 training				
10	Strengthening fishery community	2 training		20 person		
11	Fish habitat/fish species protection/conservation			4 Fishing Community		
12	Flooded forest clearance prevention	2 training				

District Data Book 2009: Development Plans and Projects

No.	Project Name	Pnov	Prasat	Tang Krasang	Ti Pou	Tboung Krapeu
		60706	60707	60708	60709	60710
13	Community flooded forestry support	2 training				
14	Community forestry activities support				2 training	1 Forestry Community
15	Waste dumping creation/improvement			1 place		
16	Public rubbish bin sitting		2 training			
17	Market/urban place sanitation control			4 time		
18	Household waste management education					
19	Sanitation awareness poster installation					
Administration and Security						
1	Civil registration encouragement				2 training	
2	CC capacity strengthening			12 person	2 training	2 training
3	Administration and commune law training	2 training	2 training			
4	Good governance training					
5	Commune study tour			12 person		
6	Conflict resolution training				2 training	2 training
7	Village level capacity building				2 training	
8	Human rights and law training				2 training	
9	Local planning system strengthening					
10	Village/commune data collection strengthening		2 training			
11	Commune office construction/renovation	1 building				
12	Village office construction/renovation					
13	Transportation mean requesting			12 person		
14	Commune office furniture	5 Table				
15	Land law dissemination				2 training	
16	Provision of land titles/certificates					1179 family
17	Public land takeover prevention					
18	Land conflict resolution committee strengthening	2 training				
19	People guard activities formation/strengthening	2 training		227 training		
20	Gambling control/elimination activation		2 training			
21	Drug business/use prevention					
22	Tough group control activation		2 training	227 person		
23	Crop/livestock protection activities					
24	Law/regulation dissemination					
25	Penal and civil law dissemination					2 training

District Data Book 2009: Development Plans and Projects

No.	Project Name	Pnov	Prasat	Tang Krasang	Ti Pou	Tboung Krapeu
		60706	60707	60708	60709	60710
26	Local information dissemination		2 training			
27	Decentralization policy dissemination			330 person		
28	Local development participation encouragement			330 person		
29	Agriculture law dissemination					2 training
Gender						
1	Gender mainstreaming concept training			11 training	2 training	5 training
2	Gender mainstreaming in CIP	2 training				5 training
3	Women role in development strengthening/dissemination					
4	Gender mainstreaming among local people				2 training	
5	Women & Children FP strengthening				2 training	
6	CCWCs strengthening/activation		2 training	5 time		
7	Women capacity building for social participation				2 training	
8	Women leadership strengthening/capacity building		2 training			
9	Gender capacity building study tour					
10	Woman and children's rights dissemination					
11	Women and men roles/rights dissemination		2 training			
12	Women international day organizing	2 training	1 time	1 time		1 time
13	Children's international day celebration	2 training	1 time	1 time	2 training	1 time
14	Khmer woman tradition dissemination					
15	Women vocational training				2 training	
16	Law against domestic violence dissemination	2 training	2 time	5 time	2 training	5 training
17	Alcohol reduction education					
18	Trafficking of women/children control activity strengthening	2 training		5 time		5 training
19	Children's labor exploitation elimination			5 time		
20	Vulnerable children protection activation					

Continue...

Continued...		
No.	Project Name	Req.Project
		Total
Economic		
1	Compost fertilizer training	2
2	Chemical and pesticide application training	2
3	Vegetable growing training	1
4	Rice field demonstration	1
5	Soil improvement techniques training	2

District Data Book 2009: Development Plans and Projects

No.	Project Name	Req.Project
		Total
6	Subsidiary cropping technique training	1
7	Mushroom growing training	1
8	Natural rice cultivation practice	2
9	Rice cultivation technique training	1
10	E.M technique training	4
11	Animal vaccination request	4
12	Animal raising training	1
13	Agricultural marketing	1
14	Rice seed request	2
15	Chicken request	1
16	Family fish pond construction	2
17	Road maintenance committee	1
18		6
19		2
20		1
21		5
22		4
23		1
24		1
25		1
26		2
27		3
28		1
29	Rice seed bank	2
30	Market place creation/construction	1
Social		
1	Reproductive health awareness education	2
2	Antenatal care service accessibility improvement	1
3	Women and child health care program	4
4	HIV/AIDS awareness education	1
5	Health/hygiene education for local people	3
6	Transmitted disease education and prevention	1
7	Children and women vaccination	1
8	TBA equipment needs	1
9	Mosquito larvae removal treatment	1

District Data Book 2009: Development Plans and Projects

No.	Project Name	Req.Project
		Total
10	Health card for the poor	2
11	Disease treatment without service charge	1
12	Latrine construction	9
13	Latrine use education	1
14		2
15	KMeragppl;meFÜa)aycMeraHTwks¥at	6
16		9
17		1
18	School building	1
19	Kindergarten school construction/repair	5
20	Non-formal class teaching/generating	1
21	Youth moral education	1
22	Vulnerable group aid/support	1
NREM		
1	Environmental awareness and law education	4
2	Fishery law education	8
3	Forestry law education	5
4	Education on the effect of polluted water	2
5	NREM gender mainstreaming	1
6	Tree plantation project	4
7	Organizing tree planting day	1
8	Flooded forest rehabilitation/planting	2
9	Illegal fishing prevention	4
10	Strengthening fishery community	3
11	Fish habitat/fish species protection/conservation	3
12	Flooded forest clearance prevention	1
13	Community flooded forestry support	1
14	Community forestry activities support	2
15	Waste dumping creation/improvement	1
16	Public rubbish bin sitting	2
17	Market/urban place sanitation control	1
18	Household waste management education	1
19	Sanitation awareness poster installation	1
Administration and Security		
1	Civil registration encouragement	1

District Data Book 2009: Development Plans and Projects

No.	Project Name	Req.Project
		Total
2	CC capacity strengthening	4
3	Administration and commune law training	2
4	Good governance training	2
5	Commune study tour	3
6	Conflict resolution training	3
7	Village level capacity building	4
8	Human rights and law training	2
9	Local planning system strengthening	1
10	Village/commune data collection strengthening	2
11	Commune office construction/renovation	2
12	Village office construction/renovation	1
13	Transportation mean requesting	1
14	Commune office furniture	1
15	Land law dissemination	1
16	Provision of land titles/certificates	1
17	Public land takeover prevention	1
18	Land conflict resolution committee strengthening	1
19	People guard activities formation/strengthening	3
20	Gambling control/elimination activation	2
21	Drug business/use prevention	1
22	Tough group control activation	3
23	Crop/livestock protection activities	1
24	Law/regulation dissemination	1
25	Penal and civil law dissemination	1
26	Local information dissemination	1
27	Decentralization policy dissemination	1
28	Local development participation encouragement	1
29	Agriculture law dissemination	1
Gender		
1	Gender mainstreaming concept training	4
2	Gender mainstreaming in CIP	2
3	Women role in development strengthening/dissemination	1
4	Gender mainstreaming among local people	3
5	Women & Children FP strengthening	4
6	CCWCs strengthening/activation	3

District Data Book 2009: Development Plans and Projects

No.	Project Name	Req.Project
		Total
7	Women capacity building for social participation	2
8	Women leadership strengthening/capacity building	3
9	Gender capacity building study tour	1
10	Woman and children's rights dissemination	1
11	Women and men roles/rights dissemination	1
12	Women international day organizing	8
13	Children's international day celebration	6
14	Khmer woman tradition dissemination	1
15	Women vocational training	1
16	Law against domestic violence dissemination	10
17	Alcohol reduction education	2
18	Trafficking of women/children control activity strengthening	5
19	Children's labor exploitation elimination	1
20	Vulnerable children protection activation	1

Source: CDPD – District Priority Matrix

8.2 Temporary Agreements by Commune, for 2009²

At the District Integration Workshop (DIW) the Supporters (donors, agencies, private donors, NGOs, etc.) identify which projects/activities they would like to support or they put forward their own projects to be implemented in a particular commune. Once there is agreement between Commune Councils and Supporters on specific projects a **Temporary Agreement** is signed by the commune and the Supporter to show their mutual commitment to the identified projects/activities.

It is important to keep in mind that such Temporary Agreements do not necessarily result in implementation.

8.2.1 Temporary Agreements for 2009 as per DIW 2008 for Commune: Boeng Lvea

Commune GIS	Commune	Temporary Agreements				Supporter	Funding Source	Listed in CIP befor DIW
		Project Name	Quantity	Unit	Est.Cost (K.Riels)			
Social								
60701	Boeng Lvea	Health and sanitation education	6	village	20500	Cambodian Women Support Organization		<input type="checkbox"/>

8.2.2 Temporary Agreements for 2009 as per DIW 2008 for Commune: Chroab

Commune GIS	Commune	Temporary Agreements				Supporter	Funding Source	Listed in CIP before DIW
		Project Name	Quantity	Unit	Est.Cost (K.Riels)			
Economic								
60702	Chroab	Rice cultivation technique training	0	training	0	Cambodian Women Support Organization		✓
Social								
60702	Chroab	Kindergarten school construction/repair	2	class	114.8	Department of Women	PIF	✓
NREM								
60702	Chroab	Environmental awareness and law education	1	day	617.05	Department of Environment	PIF	✓
60702	Chroab	Illegal fishing prevention	4	village	20500	Cambodian Women Support Organization		✓

² Not all the data from the CDPD has been translated to English, this has resulted in some cells in the TA tables being blank.

8.2.3 Temporary Agreements for 2009 as per DIW 2008 for Commune: Kampong Thma

Commune GIS	Commune	Temporary Agreements				Supporter	Funding Source	Listed in CIP before DIW
		Project Name	Quantity	Unit	Est.Cost (K.Riels)			
Economic								
60703	Kampong Thma	Compost-making and organic pesticide training	2	village	0	Adventis Development and Relief Agency		<input type="checkbox"/>
60703	Kampong Thma	E.M technique training	2	village	0	Adventis Development and Relief Agency		✓
Social								
60703	Kampong Thma	HIV/AIDS awareness education	2	training	1344.8	Department of Health	PIF	✓
60703	Kampong Thma	Health/hygiene education for local people	2	village	0	Adventis Development and Relief Agency		✓
60703	Kampong Thma	Vulnerable group aid/support	11	village	19652	Cambodian Women Support Organization		✓
60703	Kampong Thma	Children and women vaccination	33	time	0	Department of Health		✓
60703	Kampong Thma	Antenatal care service accessibility improvement	33	training	0	Department of Health		✓
NREM								
60703	Kampong Thma	Environmental awareness and law education	1	day	617.05	Department of Environment	PIF	✓
Administration and Security								
60703	Kampong Thma	Drug business/use prevention	6	time	1303.8	Department of Social and Veteran Affairs and Youth Rehabilitation	PIF	✓

8.2.4 Temporary Agreements for 2009 as per DIW 2008 for Commune: Kakaoh

Commune GIS	Commune	Temporary Agreements				Supporter	Funding Source	Listed in CIP before DIW
		Project Name	Quantity	Unit	Est.Cost (K.Riels)			
Social								
60704	Kakaoh	Kindergarten school construction/repair	3	class	172.2	Department of Women	PIF	✓
NREM								
60704	Kakaoh	Forestry law education	2	Forestry Community	2050	Forest administration	PIF	✓
Gender								
60704	Kakaoh	Law against domestic violence dissemination	0	training	31367	Cambodian Women Support Organization		✓

8.2.5 Temporary Agreements for 2009 as per DIW 2008 for Commune: Kraya

Commune GIS	Commune	Temporary Agreements				Supporter	Funding Source	Listed in CIP before DIW
		Project Name	Quantity	Unit	Est.Cost (K.Riels)			
Social								
60705	Kraya	Non-formal class teaching/generating	2	class	114.8	Department of Women	PIF	✓
Gender								
60705	Kraya	Law against domestic violence dissemination	6	village	20500	Cambodian Women Support Organization		✓

8.2.6 Temporary Agreements for 2009 as per DIW 2008 for Commune: Pnov

Commune GIS	Commune	Temporary Agreements				Supporter	Funding Source	Listed in CIP befor DIW
		Project Name	Quantity	Unit	Est.Cost (K.Riels)			
Social								
60706	Pnov	Reproductive health awareness education	2	training	0	Department of Health		✓
NREM								
60706	Pnov	Illegal fishing prevention	3	village	20500	Cambodian Women Support Organization		✓

8.2.7 Temporary Agreements for 2009 as per DIW 2008 for Commune: Prasat

Commune GIS	Commune	Temporary Agreements				Supporter	Funding Source	Listed in CIP befor DIW
		Project Name	Quantity	Unit	Est.Cost (K.Riels)			
Economic								
60707	Prasat	Natural rice cultivation practice	20	training	0	Cambodian Women Support Organization		✓
Social								
60707	Prasat	Kindergarten school construction/repair	2	class	114.8	Department of Women	PIF	✓
NREM								
60707	Prasat	Environmental awareness and law education	1	day	617.05	Department of Environment	PIF	✓
60707	Prasat	Fishery law education	0	training	20500	Cambodian Women Support Organization		✓
60707	Prasat	Environmental awareness and law education	0	Fishing Community	0	Cambodian Women Support Organization		✓
Gender								
60707	Prasat	Law against domestic violence dissemination	1	time	1317.8	Department of Culture and Fine Arts	PIF	✓
60707	Prasat	CCWCs strengthening/activation	2	village	0	Cambodian Women Support Organization		✓

8.2.8 Temporary Agreements for 2009 as per DIW 2008 for Commune: Tang Krasang

Commune GIS	Commune	Temporary Agreements				Supporter	Funding Source	Listed in CIP before DIW
		Project Name	Quantity	Unit	Est.Cost (K.Riels)			
Economic								
60708	Tang Krasang	Fish paste processing group support	1	Team	0	Cambodian Women Support Organization		<input type="checkbox"/>
Social								
60708	Tang Krasang	Disease treatment without service charge	2	training	1344.8	Department of Health	PIF	✓
60708	Tang Krasang	Transmitted disease education and prevention	1	day	1025	Department of Health	PIF	✓
60708	Tang	Disease treatment without service charge	2267	person	0	Department of Health		✓

Commune GIS	Commune	Temporary Agreements				Supporter	Funding Source	Listed in CIP before DIW
		Project Name	Quantity	Unit	Est.Cost (K.Riels)			
	Krasang							
60708	Tang Krasang	Kindergarten school construction/repair	2	class	114.8	Department of Women	PIF	✓
NREM								
60708	Tang Krasang	Strengthening fishery community	12	Time	0	Cambodian Women Support Organization		✓
Gender								
60708	Tang Krasang	Alcohol addict prevention	0	time	37446	Cambodian Women Support Organization		□
60708	Tang Krasang	Gender mainstreaming concept training	4	training	0	Cambodian Women Support Organization		✓

8.2.9 Temporary Agreements for 2009 as per DIW 2008 for Commune: Ti Pou

Commune GIS	Commune	Temporary Agreements				Supporter	Funding Source	Listed in CIP before DIW
		Project Name	Quantity	Unit	Est.Cost (K.Riels)			
Economic								
60709	Ti Pou	Funding for the poor running their business	10	person	820	Church World Service		<input type="checkbox"/>
Social								
60709	Ti Pou	Ring wells construction	4	well	2644.5	Church World Service		✓
60709	Ti Pou	Latrine construction	6	toilet	2140.2	Church World Service		✓
60709	Ti Pou	Buddhist book provision	2	village	205	Church World Service		<input type="checkbox"/>
60709	Ti Pou	Kindergarten school construction/repair	2	class	114.8	Department of Women	PIF	✓
60709	Ti Pou	Support literacy teacher semester meeting	2	Time	410	Church World Service		<input type="checkbox"/>
60709	Ti Pou	Support literacy teacher salary	2	person	984	Church World Service		<input type="checkbox"/>
60709	Ti Pou	Health/hygiene education for local people	0	training	0	Church World Service		✓
60709	Ti Pou	Support literacy classes and monthly operation	3	village	451	Church World Service		<input type="checkbox"/>
60709	Ti Pou	TBA training	8	person	590.4	Church World Service		<input type="checkbox"/>
60709	Ti Pou	VHV training	8	person	721.6	Church World Service		<input type="checkbox"/>
60709	Ti Pou	VHV village dissemination activities support	4	village	1312	Church World Service		<input type="checkbox"/>
60709	Ti Pou	Quarterly meeting between TBA and health center	2	Time	541.2	Church World Service		<input type="checkbox"/>

District Data Book 2009: Development Plans and Projects

Commune GIS	Commune	Temporary Agreements				Supporter	Funding Source	Listed in CIP before DIW
		Project Name	Quantity	Unit	Est.Cost (K.Riels)			
60709	Ti Pou	Nutrition awareness training to VHV	1	training	262.4	Church World Service		<input type="checkbox"/>
60709	Ti Pou	Emergency relief preparedness	20	family	2460	Church World Service		<input type="checkbox"/>
60709	Ti Pou	Water filter bucket use dissemination	4	village	385.4	Church World Service		<input type="checkbox"/>
60709	Ti Pou	Concrete paving of ring wells	15	well	3116	Church World Service		<input type="checkbox"/>
60709	Ti Pou	Water filter container supply	15	Container	943	Church World Service		<input type="checkbox"/>
60709	Ti Pou	Quarterly meeting between VHV and health center	2	Time	541.2	Church World Service		<input type="checkbox"/>
NREM								
60709	Ti Pou	Community forestry activities support	1	Forestry Community	0	Forest administration	PIF	✓
60709	Ti Pou	Community forestry activities support	1	Forestry Community	0	Forest administration	PIF	✓
60709	Ti Pou	Community forestry activities support	1	Forestry Community	0	Forest administration	PIF	✓
60709	Ti Pou	Community forestry activities support	1	Forestry Community	0	Forest administration	PIF	✓
60709	Ti Pou	Community forestry activities support	1	Forestry Community	0	Forest administration	PIF	✓
60709	Ti Pou	Environmental awareness and law education	1	day	617.05	Department of Environment	PIF	✓
60709	Ti Pou	Community forestry activities support	1	Forestry Community	0	Forest administration	PIF	✓
60709	Ti Pou	Community forestry activities support	1	Forestry Community	0	Forest administration	PIF	✓
Administration and Security								
60709	Ti Pou	CC capacity strengthening	2	Time	266.5	Church World Service		✓
60709	Ti Pou	Conflict resolution training	1	training	451	Church World Service		✓
60709	Ti Pou	Human rights and law training	1	training	451	Church World Service		✓
60709	Ti Pou	Development study tour training	1	training	246	Church World Service		<input type="checkbox"/>
60709	Ti Pou	Village level capacity building	2	Time	315.7	Church World Service		✓
60709	Ti Pou	Leadership management training	1	training	594.5	Church World Service		<input type="checkbox"/>
60709	Ti Pou	Emergency relief preparedness at village level	2	village	4100	Church World Service		<input type="checkbox"/>
60709	Ti Pou	Disaster management training to committee	1	training	369	Church World Service		<input type="checkbox"/>
60709	Ti Pou	Disaster respond dissemination	4	village	266.5	Church World Service		<input type="checkbox"/>

Commune GIS	Commune	Temporary Agreements				Supporter	Funding Source	Listed in CIP before DIW
		Project Name	Quantity	Unit	Est.Cost (K.Riels)			
60709	Ti Pou	Disaster management training	1	training	344.4	Church World Service		<input type="checkbox"/>
60709	Ti Pou	Household development planning support for the poor	12	family	574	Church World Service		<input type="checkbox"/>
60709	Ti Pou	Village development initiative support activities	1	place	820	Church World Service		<input type="checkbox"/>
60709	Ti Pou	District integration workshop	1	training	1025	Church World Service		<input type="checkbox"/>
60709	Ti Pou	Monitoring and evaluation training	1	training	389.5	Church World Service		<input type="checkbox"/>
60709	Ti Pou	Local capacity building for peace training	1	training	492	Church World Service		<input type="checkbox"/>
60709	Ti Pou	Peace tour training	1	training	676.5	Church World Service		<input type="checkbox"/>
60709	Ti Pou	Commune councils support to implement project at village level	1	place	2050	Church World Service		<input type="checkbox"/>
60709	Ti Pou	Commune councils support to conduct village level planning	4	village	254.2	Church World Service		<input type="checkbox"/>
60709	Ti Pou	Project proposal writing training	1	training	229.6	Church World Service		<input type="checkbox"/>
Gender								
60709	Ti Pou	Gender mainstreaming concept training	1	training	590.4	Church World Service		<input checked="" type="checkbox"/>
60709	Ti Pou	Law against domestic violence dissemination	20	training	20480	Church World Service		<input checked="" type="checkbox"/>
60709	Ti Pou	Law against domestic violence dissemination	1	training	574	Church World Service		<input checked="" type="checkbox"/>

8.2.10 Temporary Agreements for 2009 as per DIW 2008 for Commune: Tboung Krapeu

Commune GIS	Commune	Temporary Agreements				Supporter	Funding Source	Listed in CIP befor DIW
		Project Name	Quantity	Unit	Est.Cost (K.Riels)			
Economic								
60710	Tboung Krapeu	Animal raising training	20	training	0	Cambodian Women Support Organization		✓
60710	Tboung Krapeu	Skills training to target group	4	time	0	Minority Organisation for Development Economic		<input type="checkbox"/>
60710	Tboung Krapeu	Small revolving fund support to target families	4	family	0	Minority Organisation for Development Economic		<input type="checkbox"/>
60710	Tboung Krapeu	Vegetable seeds supply for families	2	time	0	Minority Organisation for Development Economic		<input type="checkbox"/>
Social								

District Data Book 2009: Development Plans and Projects

Commune GIS	Commune	Temporary Agreements				Supporter	Funding Source	Listed in CIP befor DIW
		Project Name	Quantity	Unit	Est.Cost (K.Riels)			
60710	Tboung Krapeu	Rice, oil and iodized salt support to target families	12	time	0	Minority Organisation for Development Economic		<input type="checkbox"/>
60710	Tboung Krapeu	Adopt child and scholarship for poor pupils	12	Month	8044.2	Buddhist For Development		<input type="checkbox"/>
60710	Tboung Krapeu	Mosquito larvae removal treatment	3	time	0	Department of Health		✓
60710	Tboung Krapeu	Monthly materials support for target families	12	time	0	Minority Organisation for Development Economic		<input type="checkbox"/>
60710	Tboung Krapeu	Reproductive health awareness education	1	time	0	Minority Organisation for Development Economic		✓
60710	Tboung Krapeu	House repairing for target families	4	family	0	Minority Organisation for Development Economic		<input type="checkbox"/>
60710	Tboung Krapeu	Travel cost support for target group to get health service	12	time	0	Minority Organisation for Development Economic		<input type="checkbox"/>
60710	Tboung Krapeu	Primary health care training for target families	12	time	0	Minority Organisation for Development Economic		<input type="checkbox"/>
60710	Tboung Krapeu	School materials and cloth support to target group	20	person	0	Minority Organisation for Development Economic		<input type="checkbox"/>
60710	Tboung Krapeu	HIV/AIDS education and child right to village chiefs and commune chiefs	1	time	0	Minority Organisation for Development Economic		<input type="checkbox"/>
NREM								
60710	Tboung Krapeu	Community forestry activities support	1	Forestry Community	2050	Forest administration	PIF	✓
60710	Tboung Krapeu	Environmental awareness and law education	1	day	553.5	Department of Environment	PIF	<input type="checkbox"/>
Administration and Security								
60710	Tboung Krapeu	Penal and civil law dissemination	12	Month	0	Buddhist For Development		✓
60710	Tboung Krapeu	Land law dissemination	12	Month	0	Buddhist For Development		<input type="checkbox"/>
Gender								
60710	Tboung Krapeu	Law against domestic violence dissemination	12	Month	0	Buddhist For Development		✓
60710	Tboung Krapeu	Law against domestic violence	1	time	1713.8	Department of Culture and		✓

District Data Book 2009: Development Plans and Projects

Commune GIS	Commune	Temporary Agreements				Supporter	Funding Source	Listed in CIP before DIW
		Project Name	Quantity	Unit	Est.Cost (K.Riels)			
	Krapeu	dissemination				Fine Arts		
60710	Tboung Krapeu	Trafficking of women/children control activity strengthening	12	Month	0	Buddhist For Development		✓
60710	Tboung Krapeu	Gender mainstreaming concept training	12	Month	0	Buddhist For Development		✓
60710	Tboung Krapeu	Children's international day celebration	1	time	0	Minority Organisation for Development Economic		✓

Source: CDPD, District Level Detail TA resulting from DIW

8.3 Outputs, estimated and actual costs of C/S Fund Projects between 2005 and 2008, by Commune

Commune	Project Type	Budget Year	Output		Quantity	Unit	Unit Cost MR	
			Description	Type			Estimate	Actual
Boeng Lvea	Rural Transport	2005	Laterite road	Upgrade	0.95	Km	33.06	33.08
Boeng Lvea	Rural Transport	2005	Single pipe culvert	New	1	Place	2.55	33.08
Boeng Lvea	Rural Transport	2006	Laterite road	Upgrade	1	Km	31.72	32.94
Boeng Lvea	Rural Transport	2006	Single pipe culvert	New	1	Place	1.49	32.94
Boeng Lvea	Rural Transport	2006	Laterite road	Routine maintenance	1	Km	2.10	2.20
Boeng Lvea	Rural Transport	2007	Laterite road	Upgrade	0.626	Km	26.37	29.27
Boeng Lvea	Rural Transport	2007	Single pipe culvert	New	1	Place	1.67	29.27
Boeng Lvea	Rural Transport	2008	Laterite road	New	0.483	Km	31.73	31.13
Chroab	Rural Transport	2005	Single pipe culvert	New	1	Place	1.28	34.16
Chroab	Rural Transport	2005	Laterite road	Upgrade	1.7	Km	32.85	34.16
Chroab	Rural Transport	2006	Earth road	Routine maintenance	0.2	Km	0.60	0.60
Chroab	Rural Transport	2006	Single pipe culvert	New	1	Place	3.01	37.47
Chroab	Rural Transport	2006	Laterite road	Upgrade	0.91	Km	35.02	37.47
Chroab	Rural Transport	2006	Earth road	Routine maintenance	1.8	Km	2.20	2.20
Chroab	Rural Transport	2007	Laterite road	Upgrade	0.7	Km	26.06	30.06
Chroab	Rural Transport	2007	Single pipe culvert	New	1	Place	2.50	30.06
Chroab	Rural Transport	2008	Laterite road	New	0.406	Km	29.46	31.46
Kampong Thma	Rural Transport	2005	Single pipe culvert	New	1	Place	1.15	39.82
Kampong Thma	Rural Transport	2005	Double pipe culvert	New	1	Place	4.06	39.82
Kampong Thma	Rural Transport	2005	Laterite road	Upgrade	1.23	Km	35.49	39.82
Kampong Thma	Rural Transport	2006	Single pipe culvert	New	1	Place	1.40	38.62
Kampong Thma	Rural Transport	2006	Laterite road	Upgrade	1.15	Km	37.94	38.62
Kampong Thma	Rural Transport	2006	Laterite road	Routine maintenance	2.5	Km	2.20	2.20
Kampong Thma	Rural Transport	2007	Laterite road	Upgrade	0.664	Km	25.33	37.46
Kampong Thma	Rural Transport	2007	Laterite road	Repair	0.219	Km	9.52	37.46
Kampong Thma	Rural Transport	2007	Single pipe culvert	New	1	Place	1.64	37.46
Kampong Thma	Rural Transport	2008	Laterite road	Repair	1.298	Km	37.15	37.15
Kakaoh	Rural Transport	2005	Laterite road	Upgrade	1.8	Km	40.90	45.21
Kakaoh	Rural Transport	2005	Single pipe culvert	New	3	Place	4.54	45.21
Kakaoh	Rural Transport	2006	Laterite road	Routine maintenance	1.5	Km	2.20	2.20
Kakaoh	Rural Transport	2006	Laterite road	Routine maintenance	0.3	Km	0.50	0.50
Kakaoh	Rural Transport	2006	Single pipe culvert	New	1	Place	2.97	46.54
Kakaoh	Rural Transport	2006	Laterite road	Upgrade	1.7	Km	45.61	46.54

Commune	Project Type	Budget Year	Output		Quantity	Unit	Unit Cost MR	
			Description	Type			Estimate	Actual
Kakaoh	Rural Transport	2007	Laterite road	Upgrade	0.5	Km	20.69	36.41
Kakaoh	Rural Transport	2007	Triple pipe culvert	Upgrade	1	Place	7.31	36.41
Kakaoh	Rural Transport	2007	Single pipe culvert	New	3	Place	4.63	36.41
Kakaoh	Rural Transport	2008	Double pipe culvert	New	1	Place	4.62	37.65
Kakaoh	Rural Transport	2008	Laterite road	New	0.544	Km	30.19	37.65
Kakaoh	Rural Transport	2008	Single pipe culvert	New	1	Place	1.95	37.65
Kraya	Irrigation	2005	Single pipe Culvert with gate	New	1	Place	4.81	47.83
Kraya	Irrigation	2005	Single cell box culvert with gate	New	1	Place	14.48	47.83
Kraya	Irrigation	2005	Earth dam	New	1.25	Km	19.21	47.83
Kraya	Rural Transport	2006	Laterite road	Upgrade	1.9	Km	45.37	43.22
Kraya	Rural Transport	2006	Laterite road	Routine maintenance	2.5	Km	2.20	2.20
Kraya	Rural Transport	2007	Laterite road	Upgrade	0.5	Km	23.50	36.43
Kraya	Rural Transport	2007	Single pipe culvert	New	5	Place	10.69	36.43
Kraya	Rural Transport	2008	Laterite road	New	1.084	Km	33.57	40.77
Pnov	Irrigation	2005	Single cell box culvert with gate	New	1	Place	12.84	30.42
Pnov	Irrigation	2005	Earth dam	Repair	1.25	Km	18.22	30.42
Pnov	Rural Transport	2006	Laterite road	Routine maintenance	2	Km	2.20	2.20
Pnov	Irrigation	2006	Canal	Upgrade	0.97	Km	28.36	32.47
Pnov	Irrigation	2006	Single pipe Culvert with gate	New	1	Place	5.09	32.47
Pnov	Irrigation	2007	Single pipe Culvert with gate	New	1	Place	6.71	23.36
Pnov	Irrigation	2007	Earth dam	New	0.5712	Km	16.37	23.36
Pnov	Rural Transport	2008	Laterite road	New	0.276	Km	24.99	26.40
Prasat	Rural Transport	2005	Laterite road	Upgrade	1.6	Km	42.96	43.52
Prasat	Rural Transport	2005	Single pipe culvert	New	2	Place	2.51	43.52
Prasat	Rural Transport	2006	Laterite road	Upgrade	1.021	Km	40.86	43.84
Prasat	Rural Transport	2006	Laterite road	Routine maintenance	2	Km	2.20	2.20
Prasat	Rural Transport	2006	Laterite road	Routine maintenance	0.1	Km	2.00	2.00
Prasat	Rural Transport	2006	Single pipe culvert	New	2	Place	1.47	43.84
Prasat	Rural Transport	2007	Laterite road	Upgrade	0.55	Km	26.51	33.65
Prasat	Rural Transport	2007	Single pipe culvert	New	4	Place	7.73	33.65
Prasat	Rural Transport	2008	Single pipe culvert	New	1	Place	3.57	39.99
Prasat	Rural Transport	2008	Laterite road	New	0.55	Km	32.38	39.99
Tang Krasang	Rural Transport	2005	Single pipe culvert	New	1	Place	2.50	49.69
Tang Krasang	Rural Transport	2005	Laterite road	Upgrade	1.85	Km	49.17	49.69

District Data Book 2009: Development Plans and Projects

Commune	Project Type	Budget Year	Output		Quantity	Unit	Unit Cost MR	
			Description	Type			Estimate	Actual
Tang Krasang	Rural Transport	2006	Laterite road	Routine maintenance	1.3	Km	2.20	2.20
Tang Krasang	Rural Transport	2006	Laterite road	Routine maintenance	0.2	Km	2.00	2.00
Tang Krasang	Rural Transport	2006	Laterite road	Upgrade	2	Km	56.70	53.20
Tang Krasang	Rural Transport	2007	Single pipe culvert	New	2	Place	3.44	43.21
Tang Krasang	Rural Transport	2007	Laterite road	Upgrade	0.849	Km	37.73	43.21
Tang Krasang	Rural Transport	2008	Single pipe culvert	New	1	Place	1.89	50.19
Tang Krasang	Rural Transport	2008	Laterite road	New	0.646	Km	46.50	50.19
Ti Pou	Education	2005	Brick school (general)	New	2	School room	43.64	43.19
Ti Pou	Rural Transport	2006	Triple cell box culvert	New	1	Place	14.25	44.44
Ti Pou	Rural Transport	2006	Earth road	Routine maintenance	0.3	Km	0.70	0.70
Ti Pou	Rural Transport	2006	Laterite road	Routine maintenance	1.5	Km	2.20	2.20
Ti Pou	Rural Transport	2006	Double pipe culvert	New	6	Place	18.16	44.44
Ti Pou	Rural Transport	2006	Single pipe culvert	New	2	Place	3.07	44.44
Ti Pou	Rural Transport	2007	Single pipe culvert	New	1	Place	1.88	35.44
Ti Pou	Rural Transport	2007	Laterite road	Upgrade	0.946	Km	27.90	35.44
Ti Pou	Rural Transport	2007	Double pipe culvert	New	1	Place	4.11	35.44
Ti Pou	Rural Domestic Water Supplies	2008	Ring well	New	15	Place	27.93	36.81
Tboung Krapeu	Irrigation	2005	Earth dam	Repair	0.12	Km	4.70	35.67
Tboung Krapeu	Irrigation	2005	Single cell box culvert with gate	New	1	Place	11.06	35.67
Tboung Krapeu	Irrigation	2005	Drift	New	1	Place	20.83	35.67
Tboung Krapeu	Rural Transport	2006	Laterite road	Routine maintenance	1.1	Km	2.20	2.20
Tboung Krapeu	Rural Transport	2006	Single pipe culvert	New	1	Place	1.52	37.68
Tboung Krapeu	Rural Transport	2006	Laterite road	Upgrade	2.84	Km	36.52	37.68
Tboung Krapeu	Rural Transport	2007	Laterite road	Upgrade	0.905	Km	21.10	29.88
Tboung Krapeu	Rural Transport	2007	Single pipe culvert	New	3	Place	7.82	29.88
Tboung Krapeu	Rural Transport	2008	Laterite road	Upgrade	0.86	Km	30.00	32.19
Tboung Krapeu	Rural Transport	2008	Single pipe culvert	New	1	Place	3.97	32.19

Source: PID

8.4 Total Expenditure on C/S Fund Projects by sector and commune between 2005 and 2008

Sector	Total Cost in Million Riels									
	Boeng Lvea	Chroab	Kampong Thma	Kakaoh	Kraya	Pnov	Prasat	Tang Krasang	Ti Pou	Tboung Krapeu
Education									43.19	
Irrigation					47.83	86.25				35.67
Rural Domestic Water Supplies									36.81	
Rural Transport	128.62	135.95	155.26	168.51	122.62	28.60	165.20	200.49	82.78	101.95

Source: PID

8.5 Actual 2009 C/S Fund projects by Commune

Commune	Project Type	Project Output		Quantity	Unit	Fund Source (Riels)		
		Description	Type			Total	C/S	Local Contribution
Boeng Lvea	Rural Domestic Water Supplies	Ring well (general)	New	4	Place	31,369,400	31,269,400	100,000
Boeng Lvea	Rural Domestic Water Supplies	Ring well (general)	New	4	Place	31,369,400	31,269,400	100,000
Boeng Lvea	Rural Domestic Water Supplies	Ring well (general)	New	2	Place	31,369,400	31,269,400	100,000
Boeng Lvea	Rural Domestic Water Supplies	Ring well (general)	New	2	Place	31,369,400	31,269,400	100,000
Boeng Lvea	Rural Domestic Water Supplies	Ring well (general)	New	1	Place	31,369,400	31,269,400	100,000
Boeng Lvea	Rural Domestic Water Supplies	Ring well (general)	New	4	Place	31,369,400	31,269,400	100,000
Chroab	Rural Transport	Laterite road	New	0.4	km	31,392,800	31,086,900	305,900
Chroab	Rural Transport	Single pipe culvert 0.6m diameter	New	1	Place	31,392,800	31,086,900	305,900
Chroab	Irrigation	Water supply pond	Repair	1	Place	26,566,085	26,566,085	0
Kampong Thma	Rural Transport	Laterite road	Repair	1.153	km	31,574,112	31,405,512	168,600
Kakaoh	Rural Transport	Laterite road	New	0.72	km	38,930,200	38,529,200	401,000
Kakaoh	Rural Transport	Single pipe culvert 0.6m diameter	New	1	Place	38,930,200	38,529,200	401,000
Kakaoh	Irrigation	Water supply pond	Upgrade	1	Place	27,818,100	0	0
Kakaoh	Irrigation	Water supply pond	Upgrade	1	Place	27,818,100	0	0
Kraya	Rural Transport	Laterite road	New	0.685	km	40,564,000	39,664,000	900,000

District Data Book 2009: Development Plans and Projects

Commune	Project Type	Project Output		Quantity	Unit	Fund Source (Riels)		
		Description	Type			Total	C/S	Local Contribution
Pnov	Rural Transport	Laterite road	New	0.18	km	23,741,500	23,609,200	132,300
Prasat	Rural Transport	Laterite road	New	0.37	km	20,618,700	20,418,700	200,000
Prasat	Irrigation	Earth dam	Repair	0.47	km	19,101,800	19,101,800	0
Prasat	Irrigation	Single pipe culvert 1.0m diameter	New	2	Place	19,101,800	19,101,800	0
Prasat	Irrigation	Earth dam	Repair	0.47	km	20,535,902	20,535,902	0
Prasat	Irrigation	Single pipe culvert 1.0m diameter	New	2	Place	20,535,902	20,535,902	0
Tang Krasang	Rural Transport	Laterite road	New	0.65	km	47,777,200	47,323,600	453,600
Tang Krasang	Irrigation	Water supply pond	Repair	1	Place	19,317,025	19,317,025	0
Ti Pou	Rural Transport	Laterite road	New	0.64	km	35,717,100	35,359,800	357,300
Tboung Krapeu	Rural Transport	Single cell box culvert 3.0m x 2.0m with stop logs	New	1	Place	42,203,600	41,381,600	822,000
Tboung Krapeu	Rural Transport	Double pipe culvert 1.0m diameter with stop logs	New	1	Place	42,203,600	41,381,600	822,000
Tboung Krapeu	Rural Transport	Double pipe culvert 1.0m diameter	New	1	Place	42,203,600	41,381,600	822,000
Tboung Krapeu	Rural Transport	Single pipe culvert 1.0m diameter	New	1	Place	42,203,600	41,381,600	822,000

Source: PID

9 District level Projects from 2006 to 2009

District Initiative Projects (DIPs) are funded by Danida, DFID and PSDD (UNDP, DFID and SIDA).

Funding for 2006-2008

Between 2006 and 2008 there were 14 provinces funded by PSDD and 10 by Danida and DFID. The list of provinces and who funded these is below

Danida and DFID funded DIPs:

Kampong Cham	Kampong Speu	Koh Kong	Kratie	Monduliri
Pursat	Ratanakiri	Siem Reap	Sihanoukville	Kep

PSDD funded DIPs:

Banteay Meanchey	Battambang	Kampong Chhnang	Kandal	Phnom Penh
Prey Veng	Svay Rieng	Takeo	Kampong Thom	Preah Vihear
Stung Treng	Kampot	Oddar Meanchey	Pailin	

Funding for 2009

In 2009 there was a change to the number of provinces funded by the two streams. Danida and DFID were still funding the same 10 provinces they had been funding the previous three years, but two more provinces were added *Kampong Thom and Kampot*. Now PSDD funds 12 provinces and Danida and DFID fund 12.

9.1 District Initiative Infrastructure Projects from 2006 to 2009

9.1.1 District Initiative Infrastructure Projects for 2006 to 2008

No District Initiative Infrastructure Projects were implemented in this district for 2006-2008

9.1.2 District Initiative Infrastructure Projects in 2009

No District Initiative Infrastructure Projects have been implemented in this district for 2009

9.2 District Initiative Service Projects from 2006 to 2009

9.2.1 District Initiative Service Projects for 2006 to 2008

No District Initiative Service Projects were implemented in this district for 2006-2008

9.2.2 District Initiative Service Projects in 2009

No District Initiative Service Projects have been implemented in this district for 2009

9.3 Inter Commune Council Projects in 2008 and 2009

9.3.1 ICC Projects in 2008

No ICC projects in this district at this time

9.3.2 ICC Projects in 2009

No ICC projects in this district at this time

Source: ICC project, Ministry of Interior (DoLA), -UNDP project for Local Governance – DDLG

9.4 Other Projects in 2008 and 2009

9.4.1 RPRP

There are no RPRP projects being implemented in this district or province at this time. The RPRP is only being implemented in Svay Rieng and Prey Veng

9.4.1.1 RPRP Projects from 2006 to 2008

No RPRP projects in this district at this time

9.4.1.2 RPRP Projects in 2009

No RPRP projects in this district at this time

9.4.2 Seth Korma

9.4.2.1 Seth Koma 2007

District	# Comm.	# Vil	CCWC Operational cost	International Events	CPS		Social Services	Total cost
					# teacher	Budget		
Baray	18	181	\$7,956	\$1,800	69	\$4,658	0	\$14,414
Kampong Svay	9	82	\$3,732	\$900	79	\$5,333	0	\$9,965
Stueng Saen	11	55	\$3,694	\$1,100	15	\$1,013	0	\$5,807
Prasat Sambour	5	66	\$1,985	\$500	0	\$0	0	\$2,485
Santuk	9	72	\$3,329	\$900	13	\$878	0	\$5,107
Total	52	456	\$20,696	\$5,200	176	\$11,881	0	\$37,778

Source: UNICEF

9.4.2.2 Seth Koma 2008

District	Commune	Monthly Incentive for CPS Teacher	CCWC monthly meetings at commune level	CCWC quarterly meeting	Monitoring the activities of CPS classes, violence, enrolment and immunity	Monitoring the activities relating to Water, Sanitation and Hygiene	Mission to province	CCWC Ope. costs	Organizing international day involved women and children	Building CPS shelter (4 classes)	Total
Kampong Svay	Kampong Svay	\$540	\$24	\$36	\$180	\$0	\$10	\$90	\$30	\$2,000	\$2,910
	Nipech	\$541	\$48	\$40	\$288	\$0	\$20	\$144	\$60	\$0	\$1,141
	San Kor	\$405	\$24	\$40	\$180	\$135	\$10	\$90	\$30	\$0	\$914
	Tbaeng	\$1,080	\$24	\$42	\$180	\$0	\$10	\$90	\$30	\$2,000	\$3,456
	Trapeang Ruessei	\$1,215	\$24	\$46	\$180	\$135	\$10	\$90	\$30	\$2,000	\$3,730
Total	5	\$3,781	\$144	\$204	\$1,008	\$270	\$60	\$504	\$180	\$6,000	\$12,151

Source: UNICEF

9.4.2.3 Seth Koma 2009

District	# Comm	Ope. cost	CPS		PE	CLTS		Com. youth	Health intervention	Social service mapping	Descriptionary budget	Total
			CPS allowance	M&E	M&E	Monthly meetings	M&E	Monthly meetings				
Baray	18	\$3,894	\$4,320	\$756	\$486	\$3,150	\$1,512	\$759	\$1,400	\$437	\$1,000	\$17,714
Santuk	9	\$1,978	\$878	\$216	\$0	\$1,330	\$576	\$385	\$400	\$0	\$0	\$5,763
Kampong Svay	9	\$2,304	\$4,523	\$792	\$180	\$0	\$0	\$803	\$400	\$0	\$0	\$9,002
Prasat Sambour	5	\$1,210	\$473	\$72	\$0	\$0	\$0	\$198	\$600	\$0	\$0	\$2,553
Stueng Saen	11	\$2,222	\$1,148	\$216	\$54	\$390	\$360	\$396	\$1,200	\$182	\$1,000	\$7,168
Stoung	13	\$3,248	\$0	\$0	\$0	\$0	\$0	\$0	\$1,000	\$0	\$0	\$4,248
Prasat Ballangk	7	\$1,658	\$540	\$72	\$0	\$0	\$0	\$0	\$400	\$0	\$0	\$2,670
Sandan	9	\$2,142	\$0	\$0	\$0	\$0	\$0	\$0	\$400	\$0	\$0	\$2,542
Total	81	\$18,656	\$11,882	\$2,124	\$720	\$4,870	\$2,448	\$2,541	\$5,800	\$619	\$2,000	\$51,660
Contingency												1,940.00
Sub-total WATSAN						4,870.00	2,448.00					7,318.00
Project 1 budget		18,656.00	11,882.00	2,124.00	720.00			2,541.00	5,800.00	619.00	2,000.00	44,342.00
Grand Total												53,600.00

Source: UNICEF

SECTION D: SERVICES AND ORGANIZATIONS

10 Infrastructure

10.1 Length of and Expenditure on Roads in 2008, by District

Roads	KPT	Baray	Kampong Svay	Stoeung Saen	Prasat Balangk	Prasat Sambour	Sandan	Santuk	Stoung
Length of paved road in the district (m)	1,279	325,017	109,384	106,003	83,794	96,464	275,702	186,979	95,904
Length of unpaved roads in the district (m)	818	79,604	202,973	64,240	90,303	153,095	65,976	59,387	102,085
Amount spent on construction of roads in 2008 (\$)	n/a	n/a	n/a	0	n/a	n/a	n/a	n/a	n/a
Amount spent on repair and rehabilitation of roads in 2008 (\$)	37,038	n/a	n/a	37,038	n/a	n/a	n/a	n/a	n/a

Note 1: Please note that these data are not necessarily complete or correct. The data are derived from government agencies at provincial and district level which used different recording systems, did not always have complete data or were, sometimes, less than willing to share their data.

Note 2: Please be aware that these data are incomplete due to the fact that the amounts for the construction, repair and rehabilitation recorded reflect only funds provided by the government, not the contributions by any other parties.

10.2 Scale of and Expenditure on Irrigation in 2008, by District

Irrigation	KPT	Baray	Kampong Svay	Stoeung Saen	Prasat Balangk	Prasat Sambour	Sandan	Santuk	Stoung
Number of irrigation schemes operating in 2008	3	1	0	0	0	0	0	1	1
Total nr of hectares under irrigation in dry season 2008	18,200	1,228	3,296	702	265	876	425	424	10,985
Total funds spent in 2008 on construction of irrigation systems (\$)	3,024,750	3,000,000	n/a	24,750	n/a	n/a	n/a	n/a	n/a
Total funds spent in 2008 on rehabilitation/repair of irrigation systems (\$)	24,950	n/a	n/a	n/a	n/a	n/a	n/a	n/a	24,950
Total funds spent in 2008 on operation and maintenance (\$)	n/a	n/a	n/a	n/a	n/a	n/a	n/a	n/a	n/a

Note 1: Please note that these data are not necessarily complete or correct. The data are derived from government agencies at provincial and district level which used different recording systems, did not always have complete data or were, sometimes, less than willing to share their data.

Note 2: Please be aware that the data above are incomplete as these only reflect funds provided by the government, not the contributions by farmers or other parties.

10.3 Power Supply in 2008, by District

Electricity	KPT	Baray	Kampong Svay	Stoeung Saen	Prasat Balangk	Prasat Sambour	Sandan	Santuk	Stoung
Total number of electricity connections to households	11,659	3,715	192	4,541	171	148	509	1,217	1,166
Total number of electricity connections to agencies, companies, organizations	n/a	n/a	n/a	n/a	n/a	n/a	n/a	n/a	n/a
Total volume in KWh of electricity consumed last in 2008	3,189,000	1,304,000	20,000	1,600,000	20,000	20,000	60,000	40,000	125,000
Total amount collected from users for consumed electricity (\$)	n/a	n/a	n/a	n/a	n/a	n/a	n/a	n/a	n/a
Per capita electricity consumption in 2008 in Kwh	24	n/a	n/a	n/a	n/a	n/a	n/a	n/a	n/a

Note 1: Please note that these data are not necessarily complete or correct. The data are derived from government agencies at provincial and district level which used different recording systems, did not always have complete data or were, sometimes, less than willing to share their data.

Note 2: These data only record electricity provided by electricity companies and does not include homes powered by generators or batteries (for this information see Section B: General Profile, Part 1: General Information; table 1.3.1 and chart 1.3.4).

Note 3: In most provinces electricity is only provided through town-based networks

Note 4: Per capita consumption is calculated by dividing the total volume of electricity produced in 2008 by the number of people living in each district as per the 2008 census (for the provincial data it is calculated against the number of people living in the province)

11 Health Facilities

Please note that the Operational District (health) boundaries are different to the administrative district boundaries. Therefore the data provided here shows the facilities, staff, NGOs etc in each Operational District within the province NOT the administrative district.

Acronyms

Com Cov	Commune Covered	MW2	Secondary Midwives
CPA	Complementary Package of Activities	NU1	Primary Nurse
Dr	Doctor	NU2	Secondary Nurse
FDH	Former District Hospital	OD	Operational District
HC	Health Center	Others	Other Staff
HC (NB)	Health Center no building	PHD	Provincial Health Department
HP	Health Post	Pop 04-05	Population Covered 2004 or 2005
MA	Medical Assistant	RH	Referral Hospital
MPA	Minimum Package of Activities	Vil Cov	Village Covered
MW1	Primary Midwives	VIL-HC	Distance from Village to Health Center

11.1 Health Facilities in the Province, by Operational District

Kompong Thom	OD	RH	HC	HP
Baray and Santuk	1	1	19	
Kampong Thom	1	1	21	
Stong	1		10	
Total	3	2	50	0

11.2 Health Facilities and Staff in the province, by Operational District

This table shows health facilities, staff and coverage of health facilities in each operational district.

No	Facility Name	Type	Class	Dr	Ma	Nu2	Nu1	Mw2	Mw1	Others	Com Cov	Vil Cov	Pop. 04-05
Baray and Santuk													
1	Ballangk	HC	MPA	0	0	1	0	1	2	2	1	12	17,075
2	Baray	HC	MPA	0	0	1	2	0	3	1	1	12	13,595
3	Boeng	HC	MPA	0	0	0	2	0	1	4	1	5	8,945
4	Chaeung Daeung	HC	MPA	0	0	0	3	1	2	1	1	10	10,972
5	Chhouk Khsach	HC	MPA	0	0	1	0	0	1	3	1	14	14,294
6	Chong Doung	HC	MPA	0	0	2	0	1	1	1	1	8	11,936

District Data Book 2009: Services and Organizations

No	Facility Name	Type	Class	Dr	Ma	Nu2	Nu1	Mw2	Mw1	Others	Com Cov	Vil Cov	Pop. 04-05
7	Kampong Thma	HC	MPA	0	0	1	0	1	1	3	1	10	7,819
8	Krava	HC	MPA	0	0	1	2	0	5	1	5	24	22,810
9	Kreul	HC	MPA	1	0	0	4	0	1	0	2	16	12,664
10	L'ak	HC	MPA	0	0	0	2	0	2	1	3	13	9,886
11	Prasat	HC	MPA	0	0	2	1	0	1	1	1	10	9,367
12	Prataong	HC	MPA	0	0	0	1	0	3	1	3	15	11,438
13	Srah Banteay	HC	MPA	1	0	2	0	2	0	1	1	8	9,384
14	Sralau	HC	MPA	1	0	0	2	0	0	0	2	18	13,711
15	Tang Kouk	HC	MPA	1	0	2	1	1	2	1	2	15	15,242
16	Tang Krasaing	FDH	CPA+MPA	1	0	3	4	4	4	10	2	14	17,775
17	Ti Pou	HC	MPA	0	0	2	2	0	1	0	1	11	7,700
18	Tnaot Chum	HC	MPA	0	0	1	5	0	1	1	2	12	10,573
Total:				5	0	19	31	11	31	32	31	227	225,186
Kampong Thom													
1	Treal	HC	MPA	0	0	1	2	1	1	1	1	18	13,929
2	Achar Leak	HC	MPA	0	1	3	0	1	1	0	3	6	15,463
3	Chey	HC	MPA	0	0	1	2	0	1	4	3	15	10,225
4	Chheu Teal	HC	MPA	0	0	1	3	0	2	2	2	22	14,689
5	Chhouk	HC	MPA	0	0	1	2	0	3	2	2	24	13,038
6	Damrei Choan Khla	HC	MPA	0	0	2	3	1	1	0	2	6	12,916
7	Damrei Slab	HC	MPA	0	0	0	2	0	2	2	3	13	10,380
8	Kakaoh	HC	MPA	0	0	0	4	0	1	2	1	10	10,574
9	Kampong Kou	HC	MPA	0	0	0	5	1	0	1	2	8	9,392
10	Kampong Svay	HC	MPA	0	0	1	2	0	1	2	1	10	12,227
11	Kampong Thom	HC	MPA	0	2	2	3	2	3	0	1	4	2,476
12	Kouk Nguon	HC	MPA	0	0	3	0	1	2	2	3	11	11,205
13	Mean Chey	HC	MPA	0	0	1	6	0	3	2	4	37	17,761
14	Prey Kuy	HC	MPA	0	0	1	3	0	1	1	3	11	9,332
15	Prey Pras	FDH	CPA+MPA	0	0	1	6	0	3	3	2	19	16,869
16	Sala Visai	FDH	CPA+MPA	1	0	1	3	1	1	0	2	21	14,563
17	Sambour	FDH	CPA+MPA	0	0	0	0	0	0	0	1	15	12,579
18	San Kor	HC	MPA	0	0	1	4	1	0	0	1	14	15,434
19	Sandan	FDH	CPA+MPA	0	0	1	11	2	4	8	4	32	16,329
20	Srayov	HC	MPA	0	0	1	4	0	2	1	1	10	12,895

No	Facility Name	Type	Class	Dr	Ma	Nu2	Nu1	Mw2	Mw1	Others	Com Cov	Vil Cov	Pop. 04-05
21	Tang Krasau	HC	MPA	0	0	1	6	0	1	1	2	16	11,432
Total:				1	3	23	71	11	33	34	44	322	263,708
Stong													
1	Tboung Krapeu	HC	MPA	0	0	1	2	0	1	1	2	8	11,796
2	Banteay Stoung	HC	MPA	0	0	1	2	0	2	0	1	2	1,058
3	Chamnar Kraom	HC	MPA	0	0	1	0	1	1	0	1	10	9,561
4	Chamnar Leu	HC(NB)	None	0	0	0	0	1	0	0	2	12	11,384
5	Daung	HC	MPA	0	0	2	0	0	1	0	3	21	15,127
6	Msar Krang	HC	MPA	0	0	3	0	1	0	0	2	16	10,657
7	Pralay	HC	MPA	0	0	3	0	0	3	1	2	22	18,656
8	Samdach Ov Kraya Sakream	HC	MPA	0	0	1	0	0	0	1	2	17	13,191
9	Samprouch	HC	MPA	0	0	2	1	0	2	0	1	17	10,372
10	Stoung	HC	MPA	0	0	1	2	1	1	1	2	13	16,696
Total:				0	0	15	7	4	11	4	18	138	118,498
Total All				6	3	57	109	26	75	70	93	687	607,392

Source: MEDiCAM – Infrastructure - (http://www.medicam-cambodia.org/hsi/health_system/srch/index.asp?cboLcn=6&cmdSearch=Search&cboCHName=&cboType=)

11.3 Deliveries in 2007 in the Province, by Operational District

OD	Deliveries	Deliveries at home		Deliveries	Total deliveries	Total deliveries
	at HC	By Health Staff	ByTBAs	at RH	by Health Staff	by health staff and TBAs
Baray and Santuk	213	822	2386	141	1176	3562
Kampong Thom	231	682	2907	536	1449	4356
Stong	38	751	1764	83	872	2636
<i>Sub-total</i>	<i>482</i>	<i>2255</i>	<i>7057</i>	<i>760</i>	<i>3497</i>	<i>10554</i>

Source: MoH, Annual Statistics 2007

12 Education³

12.1 Schools, Classes, Students, Staff, for all levels, for 2007/2008 by District

District	Number of Schools	Disadv. Schools	Number of Classes	Classes in Pagoda	Enrollment		Repeaters		Teaching Staff		Non-Teaching Staff		Total Staff	
					Total	Girl	Total	Girl	Total	Female	Total	Female	Total	Female
Baray	119	2	1,064	10	44,276	21,539	3,268	1,422	984	440	170	24	1,154	464
Kampong Svay	85	1	551	0	20,429	9,934	1,520	651	417	141	85	17	502	158
Prasat Balaing	44	0	256	0	10,121	5,100	1,115	524	158	38	19	4	177	42
Prasat Sambo	56	0	322	0	11,219	5,326	858	398	314	96	63	12	377	108
Sandann	58	8	300	11	11,197	5,338	1,531	668	215	60	34	3	249	63
Santouk	73	1	489	0	18,383	9,104	1,325	561	465	218	81	22	546	240
Staung	98	3	581	2	23,930	11,892	1,616	751	406	160	51	14	457	174
Stung Sen	66	0	554	0	20,613	9,802	1,177	487	730	385	155	48	885	433
Whole Province	599	15	4,117	23	160,168	78,035	12,410	5,462	3,689	1,538	658	144	4,347	1,682
- Urban Area	66	0	554	0	20,613	9,802	1,177	487	730	385	155	48	885	433
- Rural Area	533	15	3,563	23	139,555	68,233	11,233	4,975	2,959	1,153	503	96	3,462	1,249

12.2 Characteristics of Schools and School Principals for 2007/2008 by Commune

Commune	Number of Schools				2 - Shift	Floating	Schools	Attached	Schools Without		Characteristics of School Principals (Incharge)			
	Pre-Sch	Primary	College	Lycee	Schools	Schools	in Pagoda	Pre-Sch	Water Sup.	Latrine	Avg. Age	Avg. Service	U.Sec+ Ed.	Female
Boeng Lvea	0	8	1	0	6	0	1	0	7	7	29.4	7.1	5	0
Chroab	0	3	1	0	2	1	1	0	1	2	41.2	19.3	1	0
Kampong Thma	5	7	0	1	3	0	0	5	1		47.0	20.9	2	0
Kakaoh	0	5	1	0	5	0	0	0	2	1	43.1	18.3	0	0
Kraya	0	6	1	0	5	0	0	0	1	1	37.7	16.4	3	2
Pnov	1	2	1	0	1	0	0	1	0		57.1	27.0	1	0
Prasat	4	4	1	0	5	0	0	4	0	1	55.1	25.8	0	0
Tang Krasang	4	6	0	1	4	0	1	4	1	3	43.2	22.7	2	4
Ti Pou	1	8	1	0	6	0	0	1	1	2	39.6	15.2	2	0
Tboung Krapeu	1	4	1	0	3	0	1	1	1	1	48.2	24.0	0	0

³ All the data for section 12 comes from the Ministry of Education, Youth and Sport (MoEYS)

12.3 Enrolment by Level of Education, 2006/2007 by Commune

Commune	School	Pre school		Primary School		Lower Secondary School		Upper Secondary School		Enrolment	
		Total	Female	Total	Female	Total	Female	Total	Female	Total	Female
Boeng Lvea	3	0	0	596	291	192	96	0	0	788	387
Chroab	4	0	0	890	437	180	84	0	0	1070	521
Kampong Thma	12	175	78	1430	648	564	295	377	200	2546	1221
Kakaoh	6	0	0	2191	1091	444	227	0	0	2635	1318
Kraya	6	0	0	1544	798	265	141	0	0	1809	939
Pnov	4	57	36	567	282	332	157	0	0	956	475
Prasat	9	160	87	1608	783	323	171	0	0	2091	1041
Tang Krasang	11	225	115	2385	1146	803	396	667	288	4080	1945
Ti Pou	9	0	0	1941	934	283	147	0	0	2224	1081
Tboung Krapeu	6	40	23	956	439	323	148	0	0	1319	610

12.4 Enrolment by Level of Education, 2007/2008 by Commune

Commune	School	Pre school		Primary School		Lower Secondary School		Upper Secondary School		Enrolment	
		Total	Female	Total	Female	Total	Female	Total	Female	Total	Female
Boeng Lvea	9	0	0	1338	634	243	124	0		1581	758
Chroab	4	0	0	791	400	203	84	0		994	484
Kampong Thma	13	181	95	1342	615	539	289	523	257	2585	1256
Kakaoh	6	0	0	2063	1052	448	234	0		2511	1286
Kraya	7	0	0	1625	852	258	158	0		1883	1010
Pnov	4	45	26	578	296	336	153	0		959	475
Prasat	9	140	73	1501	751	368	190	0		2009	1014
Tang Krasang	11	193	82	2059	1012	772	388	734	288	3758	1770
Ti Pou	10	25	9	1724	856	354	186	0		2103	1051
Tboung Krapeu	6	49	25	935	435	304	152	0		1288	612

12.5 Aspects of Enrolment for 2007/2008 by Commune

Commune	% Repeaters (Total)			% Over-age Enrollment (Total)			% Repeaters (Girl)			% Over-age Enrollment (Girl)		
	Primary	L.Sec.	U.Sec.	Primary	L.Sec.	U.Sec.	Primary	L.Sec.	U.Sec.	Primary	L.Sec.	U.Sec.
Boeng Lvea	2.5	0.0	0.0	33.4	55.6	0.0	2.5	0.0	0.0	33.9	45.2	0.0
Chroab	11.1	0.0	0.0	32.1	53.2	0.0	11.0	0.0	0.0	32.0	57.1	0.0
Kampong Thma	11.3	0.7	1.0	19.2	49.5	50.9	8.0	0.0	1.2	17.6	47.4	40.5
Kakaoh	10.7	1.3	0.0	28.1	61.2	0.0	10.4	0.4	0.0	29.0	61.5	0.0
Kraya	10.6	0.0	0.0	29.7	60.5	0.0	8.9	0.0	0.0	26.9	59.5	0.0
Pnov	6.1	1.5	0.0	28.7	58.6	0.0	5.7	0.7	0.0	23.6	55.6	0.0
Prasat	6.5	0.0	0.0	16.3	55.2	0.0	5.2	0.0	0.0	18.0	51.1	0.0
Tang Krasang	11.7	0.3	2.6	31.2	50.0	50.8	10.2	0.0	2.4	28.9	49.2	47.6
Ti Pou	14.2	0.0	0.0	30.2	68.1	0.0	11.2	0.0	0.0	27.9	67.7	0.0
Tboung Krapeu	8.8	0.0	0.0	26.3	43.8	0.0	7.4	0.0	0.0	23.7	46.7	0.0

12.6 School Buildings for all schools in the District for 2007/2008, by Commune

Commune	Total Number of		Concrete/Brick Structure		Wooden Structure		Bamboo Structure		New Buildings		Buildings Without Good		
	Buildings	Rooms	Buildings	Rooms	Buildings	Rooms	Buildings	Rooms	Repaired	Constructed	Floor	Roof	Wall
Boeng Lvea	13	31	5	17	5	11	3	3	0	0	1	0	2
Chroab	7	22	6	20	1	2	0	0	0	2	1	1	1
Kampong Thma	23	81	17	70	6	11	0	0	0	0	3	0	2
Kakaoh	14	48	10	38	3	9	1	1	1	4	2	2	3
Kraya	14	45	9	35	4	9	1	1	1	0	3	2	2
Pnov	5	22	5	22	0	0	0	0	0	0	2	0	0
Prasat	15	59	9	45	6	14	0	0	0	4	7	0	5
Tang Krasang	21	92	16	80	5	12	0	0	0	0	4	0	1
Ti Pou	16	59	14	54	2	5	0	0	0	2	0	0	1
Tboung Krapeu	9	35	9	35	0	0	0	0	0	0	1	0	0

12.7 Conditions of Classrooms and Existence of Separate School Office and Library, by Commune

Commune	Number of Class rooms	Number of Classrooms			Classrooms Without Good			Number of Furniture needed				Schools with Separate	
		in Pagoda	New Repaired	New Constr.	Floor	Roof	Wall	Desks	Chairs	Black-board	Teacher Table	Office	Library
Boeng Lvea	26	0	0	0	1	0	4	25	20	5	8	3	1
Chroab	17	0	0	7	2	2	2	0	0	0	0	2	1
Kampong Thma	60	0	0	0	5	0	5	10	0	0	3	3	1
Kakaoh	38	0	1	14	8	3	8	30	0	2	8	2	2
Kraya	33	0	2	0	7	5	4	15	15	0	1	4	2
Pnov	14	0	0	0	9	0	0	65	66	0	0	2	1
Prasat	40	0	0	18	23	0	13	0	0	0	12	3	3
Tang Krasang	70	0	0	0	7	0	3	100	0	0	0	6	6
Ti Pou	41	0	0	6	0	0	1	0	6	5	6	6	1
Tboung Krapeu	27	0	0	0	3	0	0	15	15	0	0	6	2

12.8 Community Participation and Financing across all schools in the District for 2007/2008 by Commune

Commune	Parent Association				Comm. Teachers	Teaching Monks	PAP Fund (Riel)		Number of Schools Obtaining Funds from				
	Exists	Held Meet	Total	Female			per Student	per School	Sch. Income	Community	Gvt. For building	Abroad	IOs/NGOs
Boeng Lvea	3	3	5	0	0	0	11,604	3,048,000	0	0	0	0	0
Chroab	4	4	5	2	0	0	10,019	2,680,000	0	0	0	0	0
Kampong Thma	11	10	7	1	0	0	14,029	3,023,900	0	2	0	0	0
Kakaoh	6	6	6	2	0	0	11,122	4,921,500	0	4	0	1	0
Kraya	6	6	6	1	0	0	9,425	2,841,667	0	2	1	0	0
Pnov	3	3	7	1	0	0	13,215	3,959,967	1	0	0	0	0
Prasat	9	9	6	1	0	0	10,498	2,895,857	0	3	0	0	0
Tang Krasang	8	8	6	1	0	0	9,192	3,131,900	1	1	0	0	0
Ti Pou	8	8	5	1	0	0	9,920	2,837,117	0	2	1	0	0
Tboung Krapeu	4	4	4	1	0	0	10,724	2,743,200	0	0	0	0	0

12.9 Percentage Student Flow Rates and Graduation by level 2006/2007, by Commune

Commune	Primary Level (Grades 1-6)			Lower Secondary Level (Grades 7-9)			Upper Secondary Level (Grades 10-12)			Successful Candidates		
	Promotion	Repetition	Dropout	Promotion	Repetition	Dropout	Promotion	Repetition	Dropout	Grade 6	Grade 9	Grade 12
Boeng Lvea	119.0	5.5	-24.5	88.5	0.0	11.5	0.0	0.0	0.0	58	26	0
Chroab	78.8	9.9	11.3	66.1	0.0	33.9	0.0	0.0	0.0	97	0	0
Kampong Thma	81.8	10.6	7.6	94.3	0.7	5.0	100.5	1.3	-1.9	177	170	78
Kakaoh	77.3	10.1	12.6	72.1	1.4	26.6	0.0	0.0	0.0	166	56	0
Kraya	82.4	11.1	6.5	63.4	0.0	36.6	0.0	0.0	0.0	150	24	0
Pnov	94.2	6.2	-0.4	86.4	1.5	12.0	0.0	0.0	0.0	80	73	0
Prasat	86.8	6.1	7.2	71.2	0.0	28.8	0.0	0.0	0.0	216	28	0
Tang Krasang	74.6	10.1	15.3	73.2	0.2	26.5	75.7	2.8	21.4	293	142	111
Ti Pou	71.3	12.6	16.1	78.4	0.0	21.6	0.0	0.0	0.0	216	26	0
Tboung Krapeu	85.0	8.6	6.4	80.2	0.0	19.8	0.0	0.0	0.0	104	56	0

13 Staff and Resources at the District

This chapter presents data from the District Information System, collected around the middle of 2009 unless otherwise specified.

13.1 District Councilors elected in 2009

Name	Sex	Year of Birth	Function	Phone
សុក ឈាង	M	1949	Chairperson of The Council	
គុំ ប៉េងងួន	M	1942	Councillor	
ស៊ីវ ប៊ុនថាំ	M	1944	Councillor	
តាន់ សៀបម៉ែ	M	1938	Councillor	
អ៊ុន ប៊ុនហាន	M	1947	Councillor	
ស្រី នូរុណ្ណី	F	1943	Councillor	
អ៊ុត ចាន់បុល	M	1949	Councillor	
ខឹម ឈម	M	1953	Councillor	
ហ៊ឹម សាមេន	M	1949	Councillor	
ជុំ សាន	M	1969	Councillor	
គឹម ធឿន	M	1958	Councillor	
គាំ ជៀន	M	1953	Councillor	
មាន សុន	M	1948	Councillor	
ស៊ី ចាន់ថន	M	1960	Councillor	
សាន់ ណាន	M	1953	Councillor	
ជុំ ពិសិដ្ឋ	M	00	Councillor	
ចាន់ សាំងហួរ	M	1949	Councillor	

13.2 Committees of the Council

Please note at the time of producing the district data books the composition of the committees was not known for all district councils and therefore data were not available for 13.2.1, 13.2.2, 13.2.3.

13.2.1 Technical Facilitation Committee

13.2.2 Women's and Children's Affairs Committee

13.2.3 Procurement Committee

13.3 Board of Governors

Name	Sex	DoB	Function	Salary Level	Body	Phone
ពេជ សុផា	M	1975	District Governor	ក្រ-១៣	High Ranking Civil Servant	
វង់ សារីម	M	1959	District Deputy Governor	ក្រ-៤	High Ranking Civil Servant	
សោម វណ្ណឌីន	M	00	District Deputy Governor		No Body	
ស្រី ឱកសំណាង	F	1960	District Deputy Governor	ខ្ល-៧	Medium Civil Servant	
អ៊ឹម ឆន	M	1974	District Deputy Governor	ខ្ល-១០	Medium Civil Servant	

13.4 Offices under Sala Krong, Sala Srok and Sala Khan

Office Name	Chief		Deputy Chief		No. of Staff				Office Area (m2)	No of vehicle (public or program)	
					State		Contract			vehicle	moto
	M	F	M	F	M	F	M	F			
District/ Khan Cabinet	1	0	1	0	8	2	0	0	0	0	0
Adminnistration Office	0	0	1	0	4	0	0	0	0	0	0
Economy Office	0	0	1	0	2	2	0	0	0	0	0
Social Affair Office	0	0	0	0	1	2	0	0	0	0	0

13.5 Municipality/District/Khan line offices

Office Name	Chief		Deputy Chief		No. of Staff				Office Area (m2)	No of vehicle (public or program)	
					State		Contract				
	M	F	M	F	M	F	M	F		vehicle	moto
District/ Khan Police Headquarter	1	0	5	0	110	12	0	0	180	0	0
District/ Khan Military Police Headquarter	1	0	8	0	9	0	0	0	60	0	0
District/ Khan Military Subregion	1	0	2	0	10	0	0	0	110	0	0
Rural Development Office	1	0	1	0	0	0	0	0	72	0	0
Women Affairs Office	0	0	1	1	0	1	0	0	0	0	0
Environment Office	1	0	2	0	0	0	1	0	0	0	0
Education Office	1	0	2	0	7	3	0	0	152	0	0
Agriculture Office	1	0	1	0	1	4	0	0	92	0	0
Social Affairs Office	1	0	1	0	1	2	0	0	20	0	0
Cult and Religion Office	1	0	0	0	0	0	0	0	0	0	0
Public Work Office	0	0	1	0	0	0	0	0	0	0	0
Post Office	1	0	1	0	0	0	0	0	0	0	0
Lan Management Office	1	0	0	0	0	0	0	0	124.64	0	0
Tax Unit	1	0	0	1	0	0	0	0	88	0	0
Industry Office	1	0	0	0	0	0	0	0	0	0	0

13.6 Properties and Equipment of District Administration

13.6.1 Buildings

Description	Unit	Number	Remark
Office building type			
- Concrete	building	1	
- Wood	building	0	
- Mixed	building	0	
Total floor space	m2		
- Concrete	m2	248.2	
- Wood	m2	0	
- Mixed	m2	0	
Building condition			
- Concrete	%	55	
- Wood	%	0	
- Mixed	%	0	
Office reserved land area	m2	12,239	
Total office land area	m2	14,715	

13.6.2 Means of Transport available at the District Administration

Description	Unit	Number	Remark
Vehicle (type, size and condition)	Vehicle	0	
Motorcycle (type, size and condition)	Motor	0	

13.6.3 Equipment in District Offices

Description	Unit	Number	Remark
Generator	per set	0	
Photocopy machine at the office	per set	0	
Private photocopy machine at the district town	place	2	
Telephone network (mobile line service)	network	0	
Telephone network (land line service)	network	0	
Fax (include Fax number)	per set	0	
Computer	per set	0	
Printer	per set	0	
Scanner	Per set	0	
Number of computers those can access Internet and email services in the municipality/ district/khan office (including the technical line offices (please provide the email address)	set	0	
Typewriters (including the technical line offices)	per set	5	
Staff of Municipality/district/khan office can use computer	person	6	

13.6.4 Equipment and facilities at the District Town

Description	Unit	Number	Remark
Availability of electricity at noon	Nr Hours	12	
Private internet and email services in the municipality/ district/khan town.	place	0	

13.7 Registered Revenue of the District Administration in 2008⁴

13.8 Services in the District

13.8.1 Public Sector Services

Type of Infrastructure/services	Unit	Number	
		Public	Private
Schools			
Pre-school	room	17	0
Primary School	room	358	0
Secondary school	room	81	0
High School	room	37	0
University	room		
Health			
Health post	place		
Health center	place	7	0
Referral Hospital	bed		

13.9 Civil Society Organizations active in the District

13.9.1 NGOs, Associations, Programs and Projects

Name	Abbr.	Sector Activities	No. of Target Communes	No. of Target Villages	Office in District
NA	IDCRD	ផ្សព្វផ្សាយព្រះត្រីស និងចិញ្ចឹមក្មេងកំព្រា	1	10	Yes
NA	NA	អភិវឌ្ឍន៍	1	11	Yes
NA	ADRA	អភិវឌ្ឍន៍កសិកម្ម	1	11	Yes
NA	COP	ផ្សព្វផ្សាយបណ្តុះបណ្តាលវិមជ្ឈការ	1	11	Yes
NA	NA	ត្រួតពិនិត្យបោះឆ្នោត	10	78	Yes
NA	NLF	ផ្សព្វផ្សាយព្រះត្រីស	1	10	Yes
NA	GRET	គាំទ្រកម្មវិធី	3	6	Yes
NA	NA	ផ្សព្វផ្សាយថ្វាយបង្គំ	1	11	Yes
NA	NA	ផ្សព្វផ្សាយព្រះត្រីស	1	10	Yes
NA	NA	ផ្សព្វផ្សាយព្រះត្រីស	1	11	Yes
NA	NA	ផ្សព្វផ្សាយព្រះត្រីស	1	3	Yes

⁴ Please note that the data in this table are at best estimates. If the table appears blank it does not mean there is no revenue, just that the data have not been recorded/entered.

13.9.2 Political Parties active in the Municipality, District and Khan

Name	Abbr.	Office in District
Cambodian People Party	CPP	Yes
FUNCINPEC Party	FUNCINPEC	Yes
SAM RAINSY Party	Sam Rainsy Party	Yes

13.10 Private Sector Organizations

13.10.1 Registered Companies in 2008, by District

On private sector at commune and/or district level	KPT	Baray	Kampong Svay	Stoeung Saen	Prasat Balangk	Prasat Sambour	Sandan	Santuk	Stoung
Businesses and Companies									
Number of registered agricultural enterprises (except family farms)	65	20	6	9	3	8	0	10	9
Number of registered shops, restaurants, transporters and other services	9,818	2,495	1,128	693	867	2,256	756	740	883
Number of manufacturing companies	n/a	n/a	n/a	n/a	n/a	n/a	n/a	n/a	n/a
Number of registered forestry enterprises	n/a	n/a	n/a	n/a	n/a	n/a	n/a	n/a	n/a
Number of registered mining companies	-	n/a	n/a	n/a	n/a	n/a	n/a	n/a	n/a
Number of financial institutions	39	14	1	7	3	4	1	2	7
Number of other commercial institutions	84	15	4	54	0	0	2	6	3
Estimated number of informal enterprises (not registered)	n/a	n/a	n/a	n/a	n/a	n/a	n/a	n/a	n/a
Employment									
Number of people employed in 2008 by companies or any other enterprises	2,516	198	204	957	65	32	523	376	161
Investment									
Amount invested in 2008 by private sector (\$)	n/a	n/a	n/a	n/a	n/a	n/a	n/a	n/a	n/a
Markets									
Number of markets, operating at least weekly	50	12	7	6	3	8	3	4	7

Note: These data are not comprehensive as different companies and business are registered with different departments and not all departments were able or willing to provide detailed information. The number of informal enterprises reflects a rough estimate, made at provincial level and could not be verified.

Source: Unofficially collected at Provincial Level

13.10.2 Farmers in 2008, by District

Credit	KPT	Baray	Kampong Svay	Stoeung Saen	Prasat Balangk	Prasat Sambour	Sandan	Santuk	Stoung
Volume of credit provided to farmers in 2008 (This data is only from Agricultural extension office , PDA) (\$)	3,659	0	1,044,300	9,570,000	0	0	2,550,000	1,470,000	0
Number of farmers receiving credit in 2008	418	0	114	206	0	0	51	47	0
Volume of credit provided to companies in 2008 (\$)	n/a	n/a	n/a	n/a	n/a	n/a	n/a	n/a	n/a

Note: Please note that these data are not necessarily complete or correct. The data are derived from government agencies at provincial and district level which used different recording systems, did not always have complete data or were, sometimes, less than willing to share their data.

Source: Unofficially collected at Provincial Level

SECTION E: POVERTY DATA

14 Data on Poverty

14.1 Predicted Poverty Rates for 2009, by commune

The **Predicted Family Poverty Rate** is based on a statistical model (robust multilevel mixed effect regression) at village level developed by the NCDD M&E Unit and uses CDB data for making an estimate of the predicted poverty rate (this is: *the portion of total families in the district or commune who are expected to be poor*) for the following year using current year data.

The basis for this predicted poverty rate also uses IDPoor (a project of the Ministry of Planning with technical assistance provided by GTZ) data

Commune	2004	2009
Boeng Lvea	47%	42.70%
Chroab	40.50%	31%
Kampong Thma	35.90%	24.20%
Kakaoh	43.70%	34.60%
Kraya	45.70%	37.50%
Pnov	36.70%	31.90%
Prasat	40.30%	36.60%
Tang Krasang	34.30%	26.10%
Ti Pou	47.20%	42.30%
Tboung Krapeu	42.70%	35.80%

14.2 Poverty data from survey

14.2.1 Identification of Poor Households Program (IDPoor)

The Ministry of Planning IDPoor Program has developed standardized Procedures for Identification of Poor Households in rural areas. These Procedures are implemented using a participatory and consultative process by sub-national government structures and community representatives.

The IDPoor Program is managed by the Ministry of Planning (MOP), in cooperation with the Ministry of Interior's Department of Local Administration (DOLA). The program is supported by the Federal Republic of Germany, with technical assistance provided by German Technical Cooperation (GTZ). In 2009, AusAID also provided funding support to the Program.

Objective

The IDPoor Program aims to implement the Procedures for Identification of Poor Households in rural areas as widely as possible, in order to provide data on the level of poverty of areas and households that can be used by a large range of institutions and organizations for targeting services and development assistance to poor areas and poor households.

Coverage: During 2007, 2008 and 2009 the IDPoor Procedures have been implemented in 18 provinces (with partial or complete coverage), covering a total of around 7000 rural villages. The MOP and a number of NGO partners who are Health Equity Fund Operators have collaborated in collecting this data from different areas.

Categorization: Identified poor households are classified under two poverty categories: Poor Level 1 (very poor), and Poor Level 2 (poor). Households are classified based on data

collected using a standard questionnaire, together with consideration by villagers of these households' special circumstances.

Further information: Please go to the IDPoor Program webpage at www.mop.gov.kh/Projects/IDPoor/tabid/154/Default.aspx

This District has not yet been covered by IDPoor